From The Inside Out (Violin 1 Version)

Joel Houston arr Milo Wilson

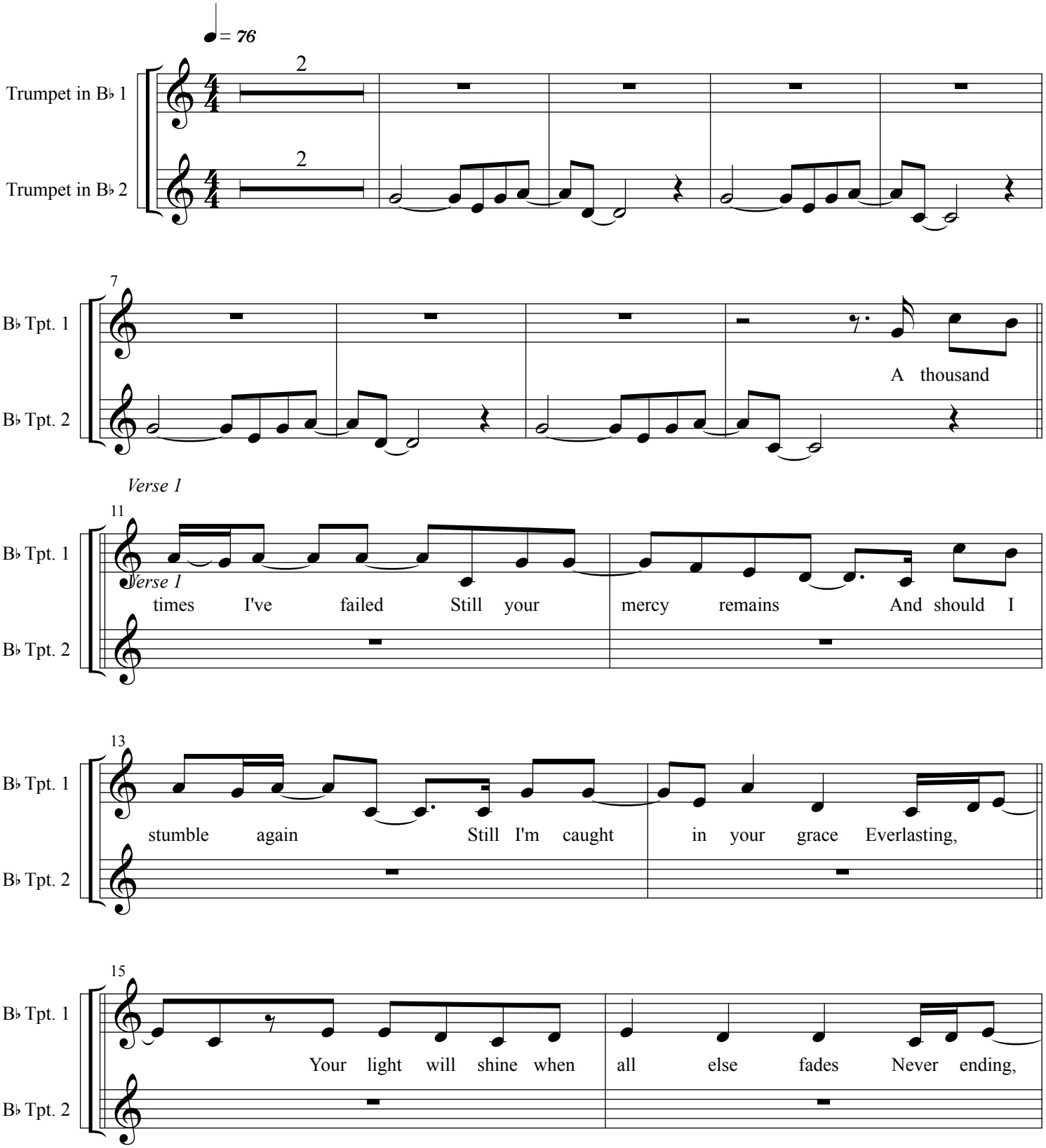

2005 Hillsong

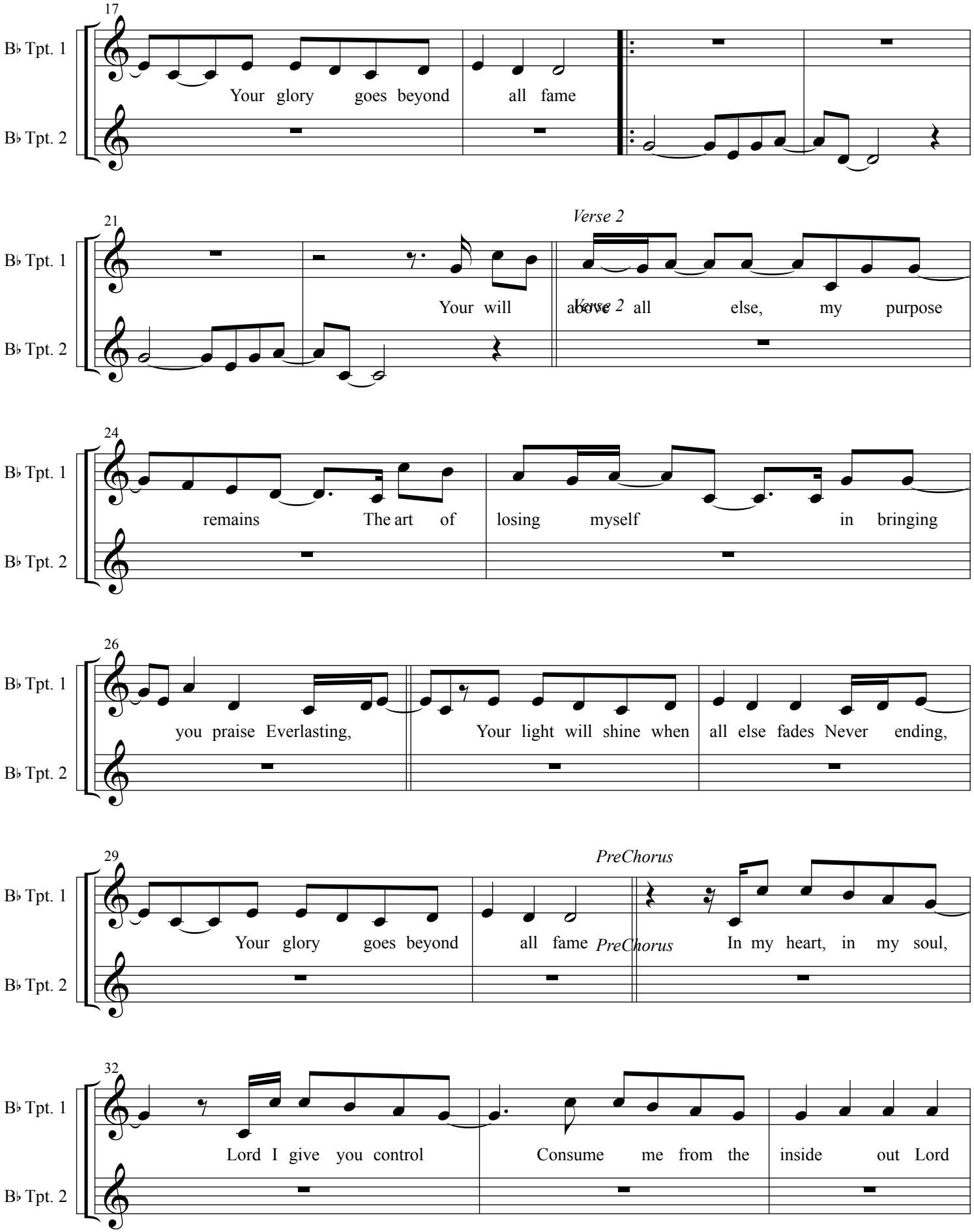
17
B♭ Tpt. 1
B♭ Tpt. 2
Your glory goes beyond all fame
21
Verse 2
Your will above all else, my purpose
Verse 2
24
remains The art of losing myself in bringing
26
you praise Everlasting, Your light will shine when all else fades Never ending,
29
PreChorus
Your glory goes beyond all fame
PreChorus
In my heart, in my soul,
32
Lord I give you control Consume me from the inside out Lord

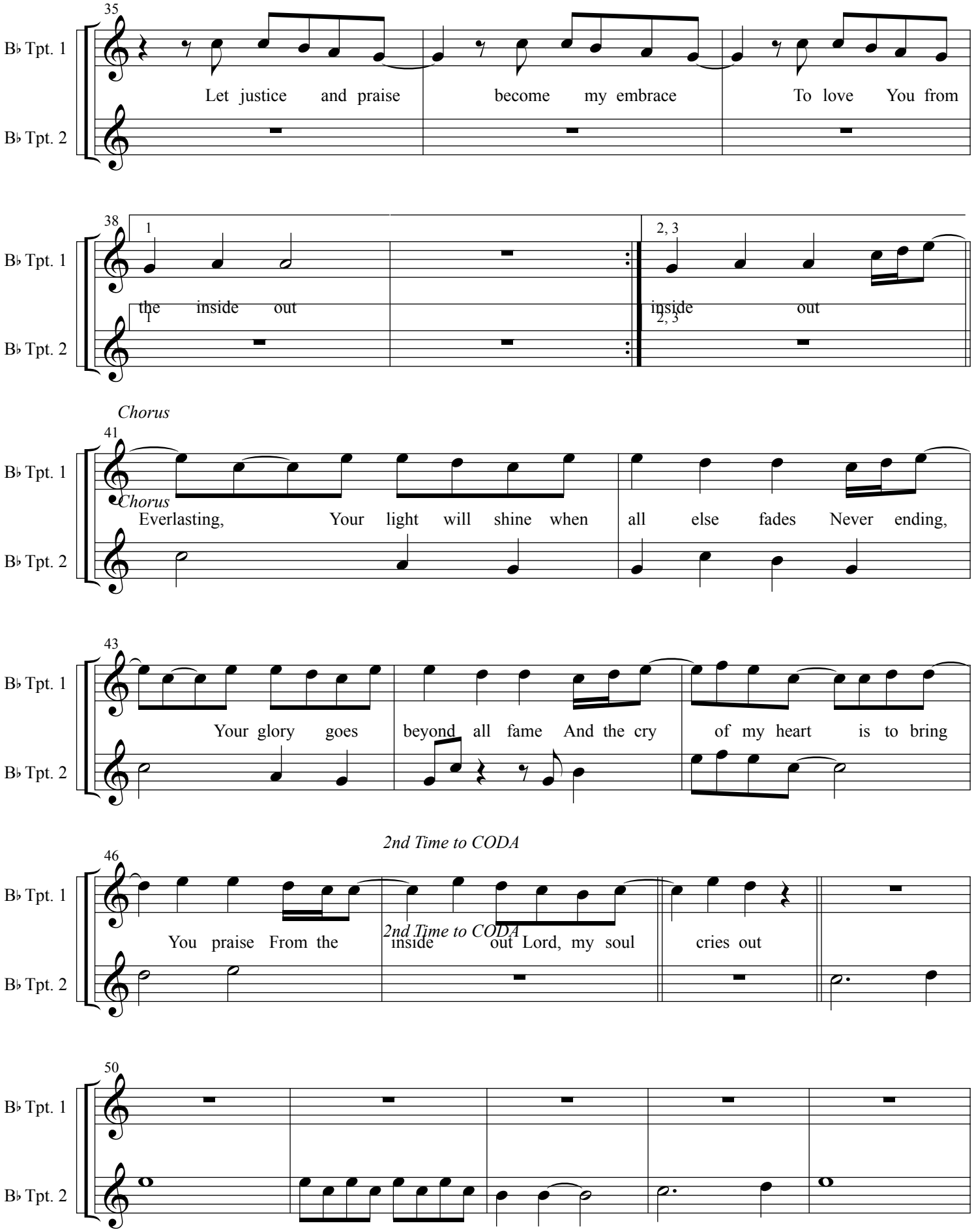
35
B♭ Tpt. 1
B♭ Tpt. 2
Let justice and praise become my embrace To love You from
38
1
2, 3
the inside out
inside out
Chorus
41
Everlasting, Your light will shine when all else fades Never ending,
43
Your glory goes beyond all fame And the cry of my heart is to bring
2nd Time to CODA
46
You praise From the inside out Lord, my soul cries out
50

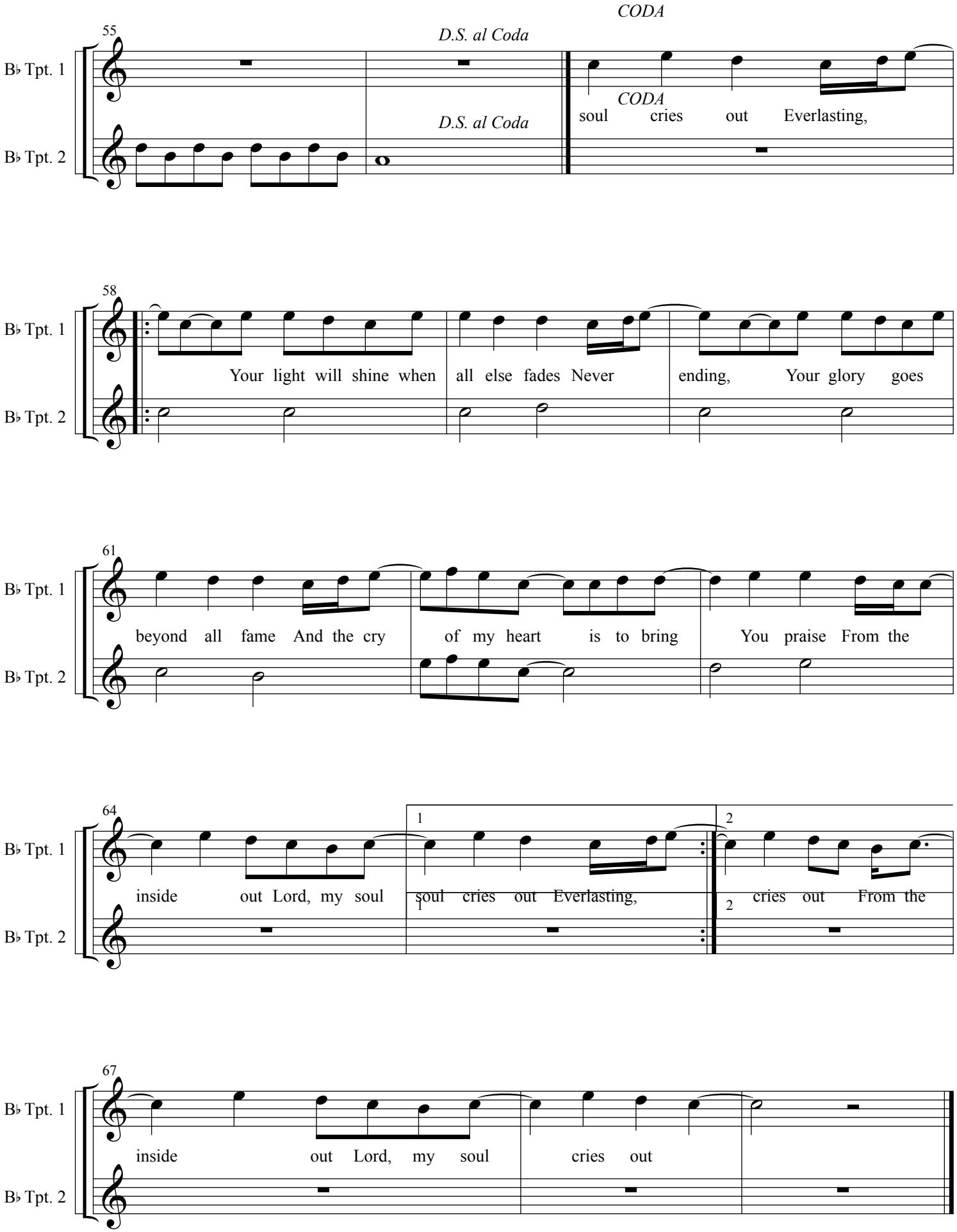
55
D.S. al Coda
CODA
B♭ Tpt. 1
B♭ Tpt. 2
D.S. al Coda
CODA
soul cries out Everlasting,
58
Your light will shine when all else fades Never ending, Your glory goes
61
beyond all fame And the cry of my heart is to bring You praise From the
64
1
2
inside out Lord, my soul soul cries out Everlasting,
cries out From the
67
inside out Lord, my soul cries out