I Am Free

Jon Egan arr Milo Wilson

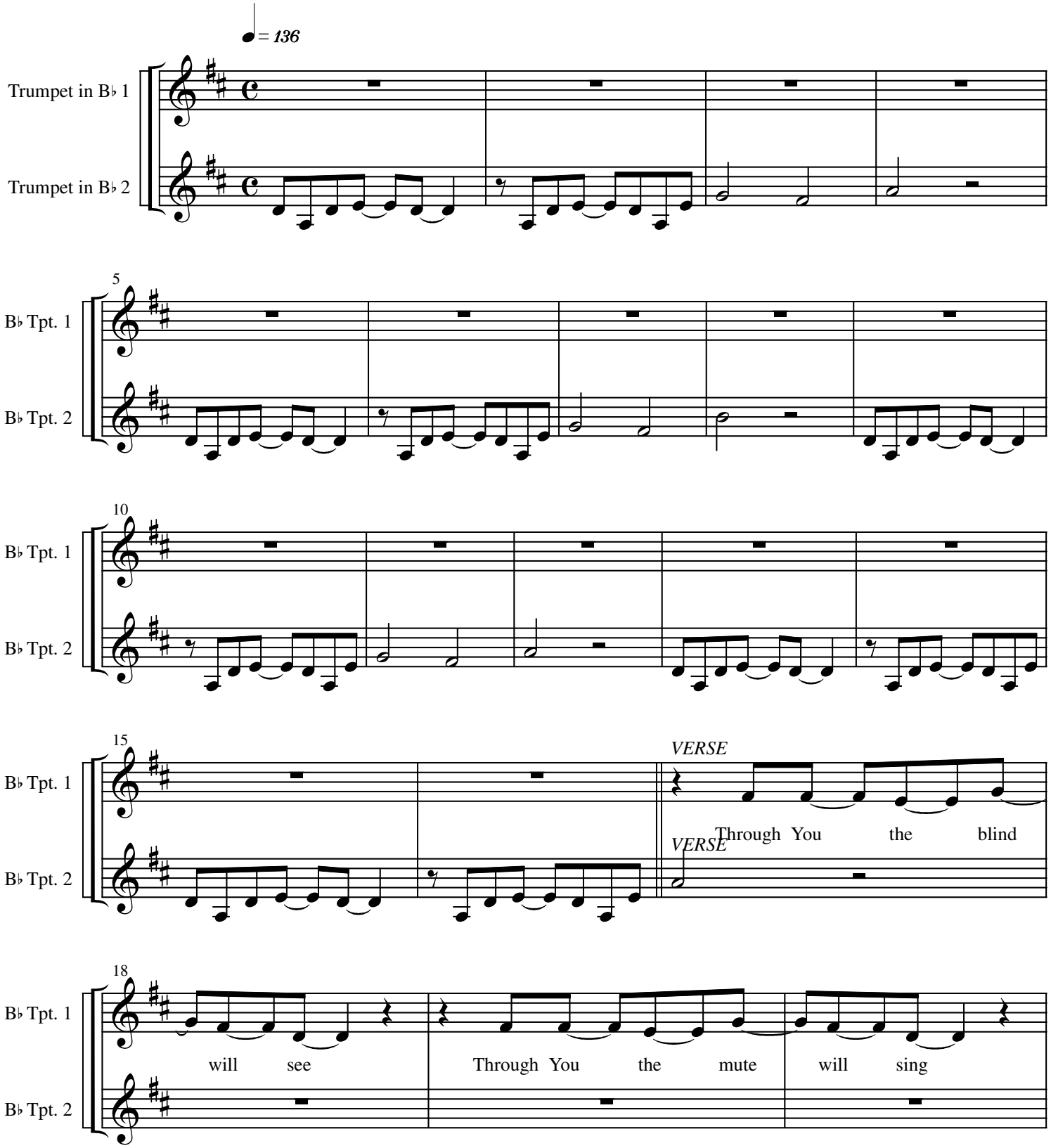

2004 Vertical Worship Songs

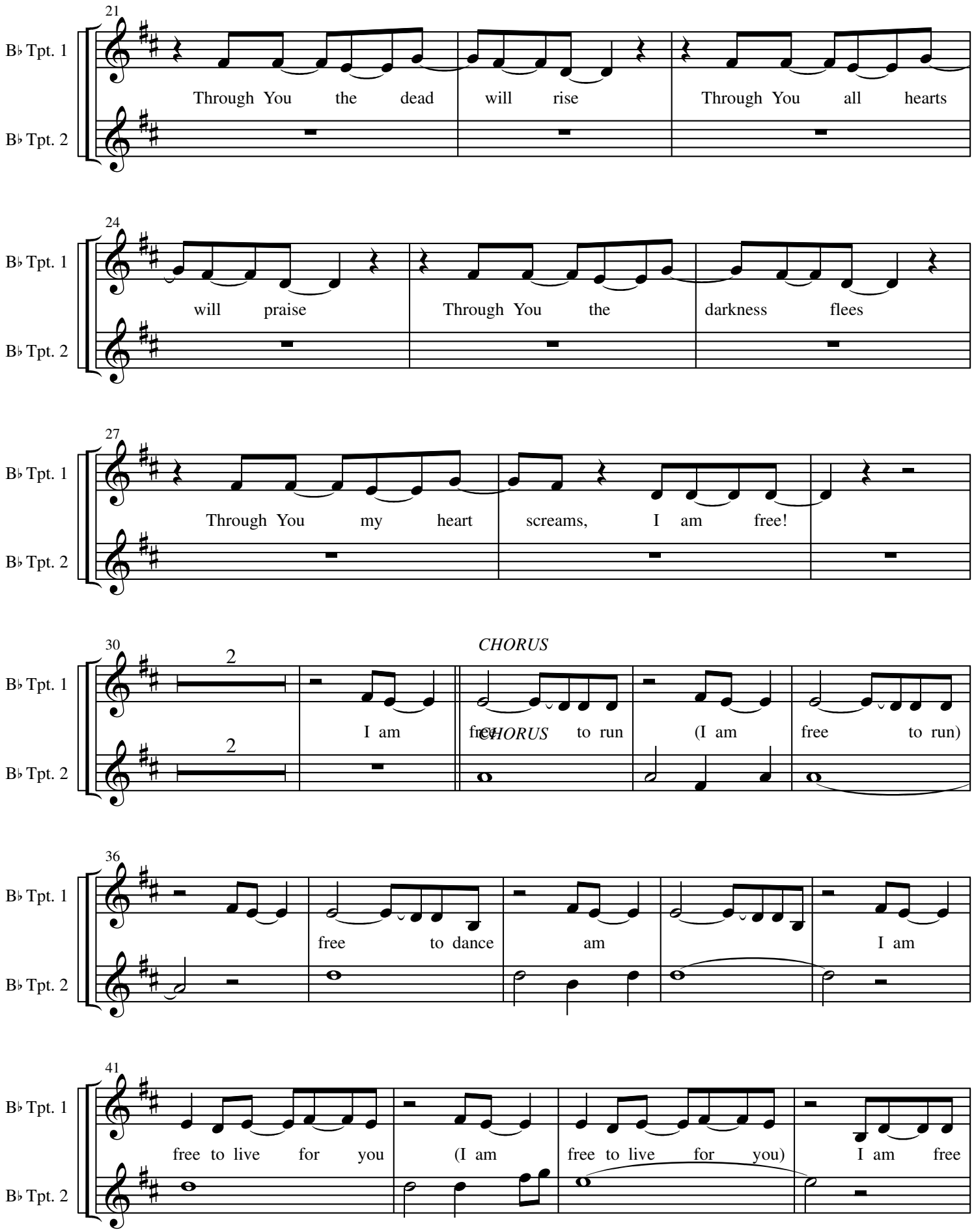
21
B♭ Tpt. 1
B♭ Tpt. 2
Through You the dead will rise Through You all hearts
24
B♭ Tpt. 1
B♭ Tpt. 2
will praise Through You the darkness flees
27
B♭ Tpt. 1
B♭ Tpt. 2
Through You my heart screams, I am free!
30
B♭ Tpt. 1
B♭ Tpt. 2
2
2
I am
CHORUS
free
CHORUS
to run
(I am
free
to run)
36
B♭ Tpt. 1
B♭ Tpt. 2
free to dance
am
I am
41
B♭ Tpt. 1
B♭ Tpt. 2
free to live for you
(I am
free to live for you)
I am free

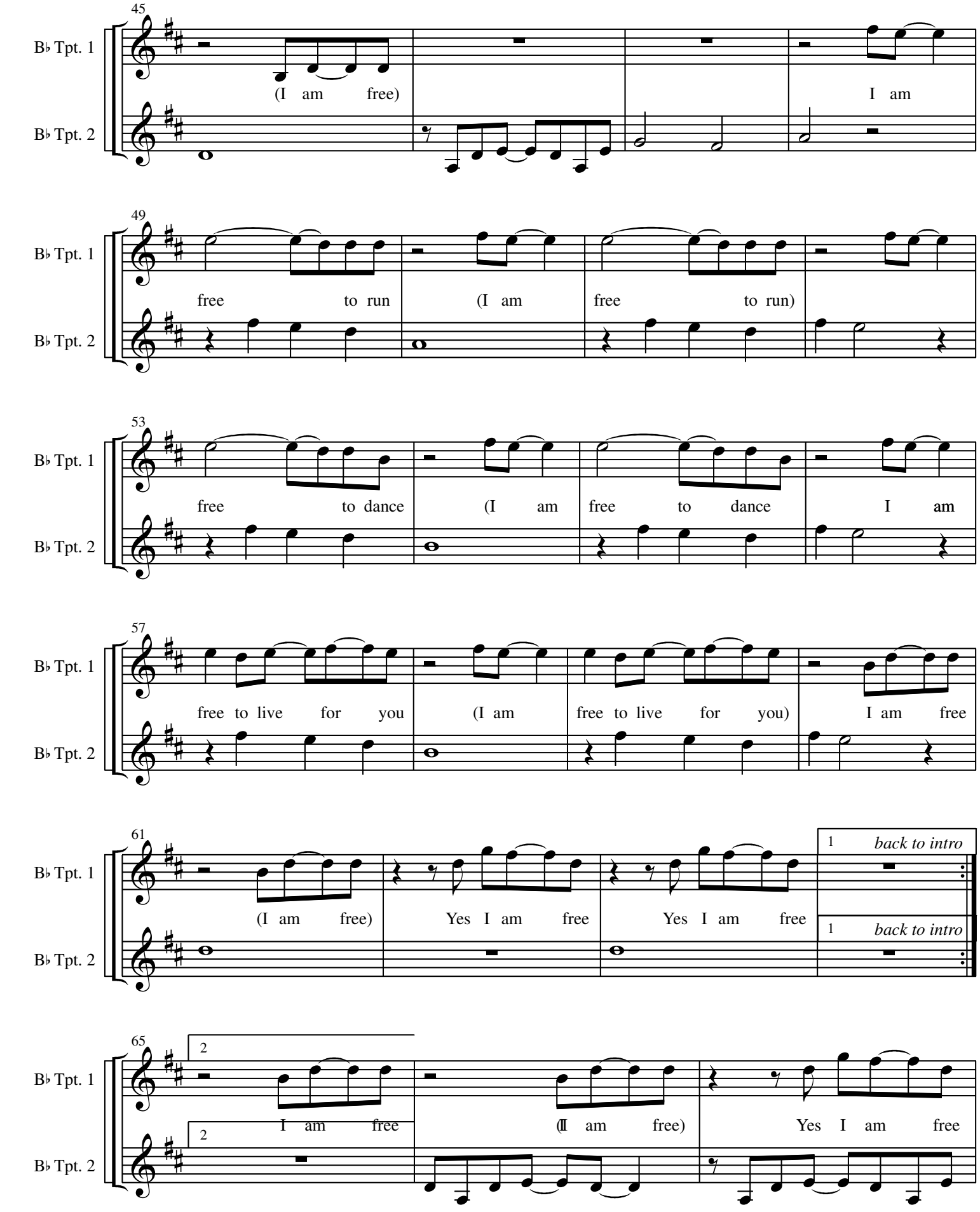
45
B♭ Tpt. 1
B♭ Tpt. 2
(I am free)
I am
49
free to run
(I am free to run)
53
free to dance
(I am free to dance
I am
57
free to live for you
(I am free to live for you)
I am free
61
(I am free)
Yes I am free
Yes I am free
1
back to intro
1
back to intro
65
2
I am free
2
(I am free)
Yes I am free

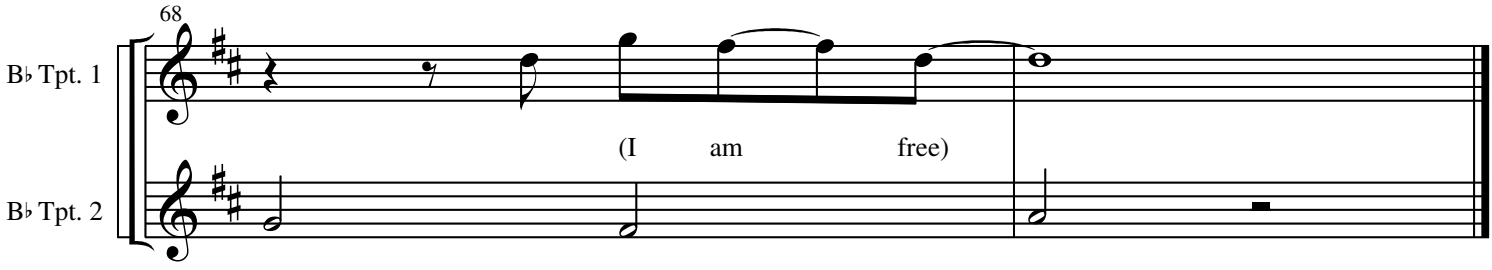
68
B♭ Tpt. 1
(I am free)
B♭ Tpt. 2