5:30 & 10:30 Worship

MAY 28-29, 2011

GRANT PORTER: BEING A MISSIONARY CHURCH

EVENT	KEY PERSON
WORSHIP PREP	BOOTH
"LORD, MOST HIGH" "YOU MUST INCREASE" "YOUR GLORY ENDURES/FAMOUS ONE"	WORSHIP BAND
WELCOME/ANNOUNCEMENTS COMMUNITY GARDEN HIGHLIGHT BABY DEDICATION (10:30 ONLY)	CHRIS LEWIS RENJY ABRAHAM JOHN JOHNSON
GREETING	
MESSAGE	GRANT PORTER
"A BROKEN SPIRIT"	WORSHIP BAND
PRAYER OF CONFESSION	
"AMAZING GRACE - MY CHAINS ARE GONE" "I STAND AMAZED/LORD I'M AMAZED"	WORSHIP BAND
OFFERING	
"TAKE MY LIFE" "SEND ME OUT"	WORSHIP BAND

LORD MOST HIGH

FROM THE ENDS OF THE EARTH OR BE MAGNIFIED

WORDS & MUSIC BY
DON HARRIS & GARY SADLER

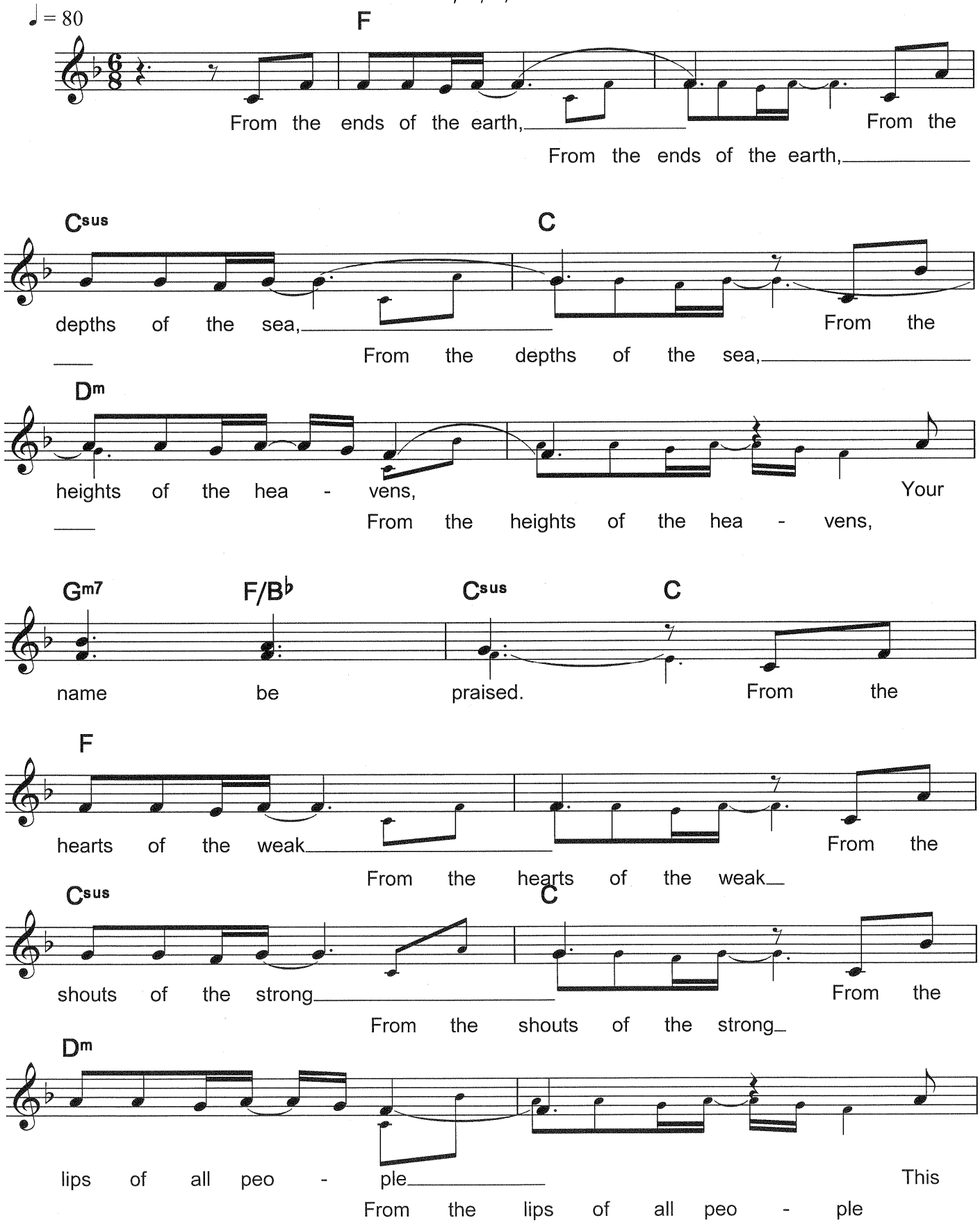

©1996 Integrity's Hosanna Music

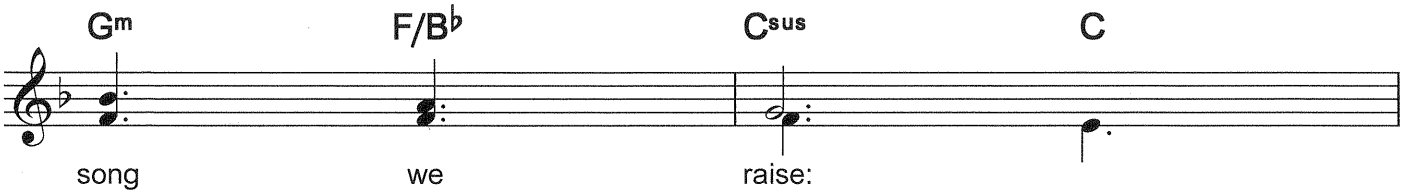

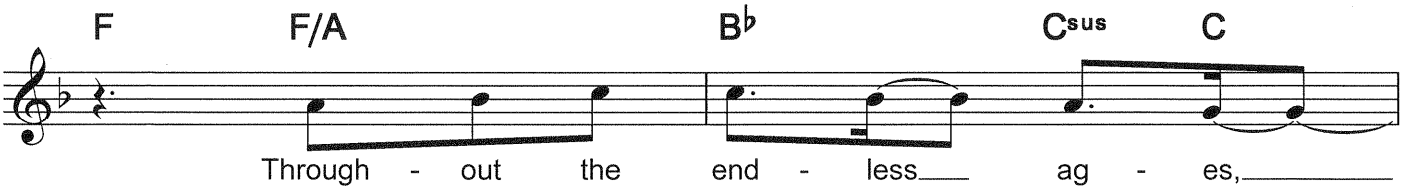

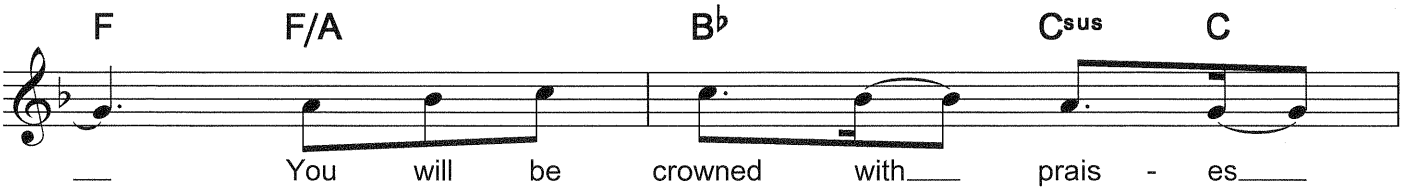

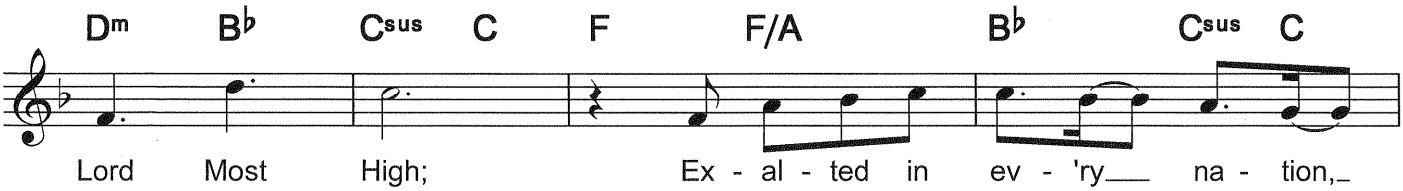

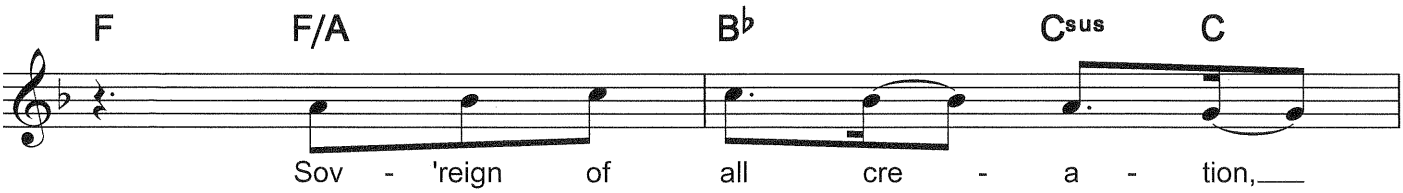

Last Time to CODA

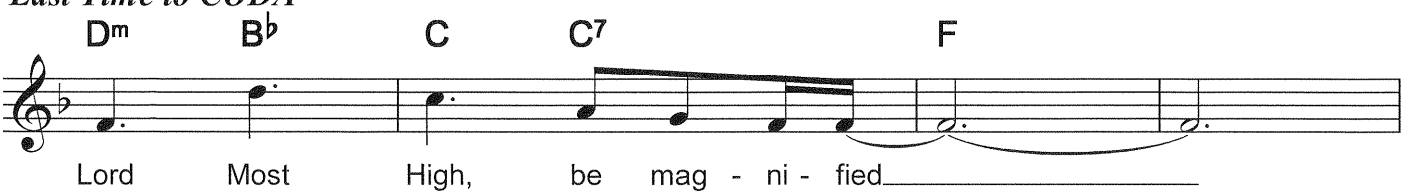

CODA

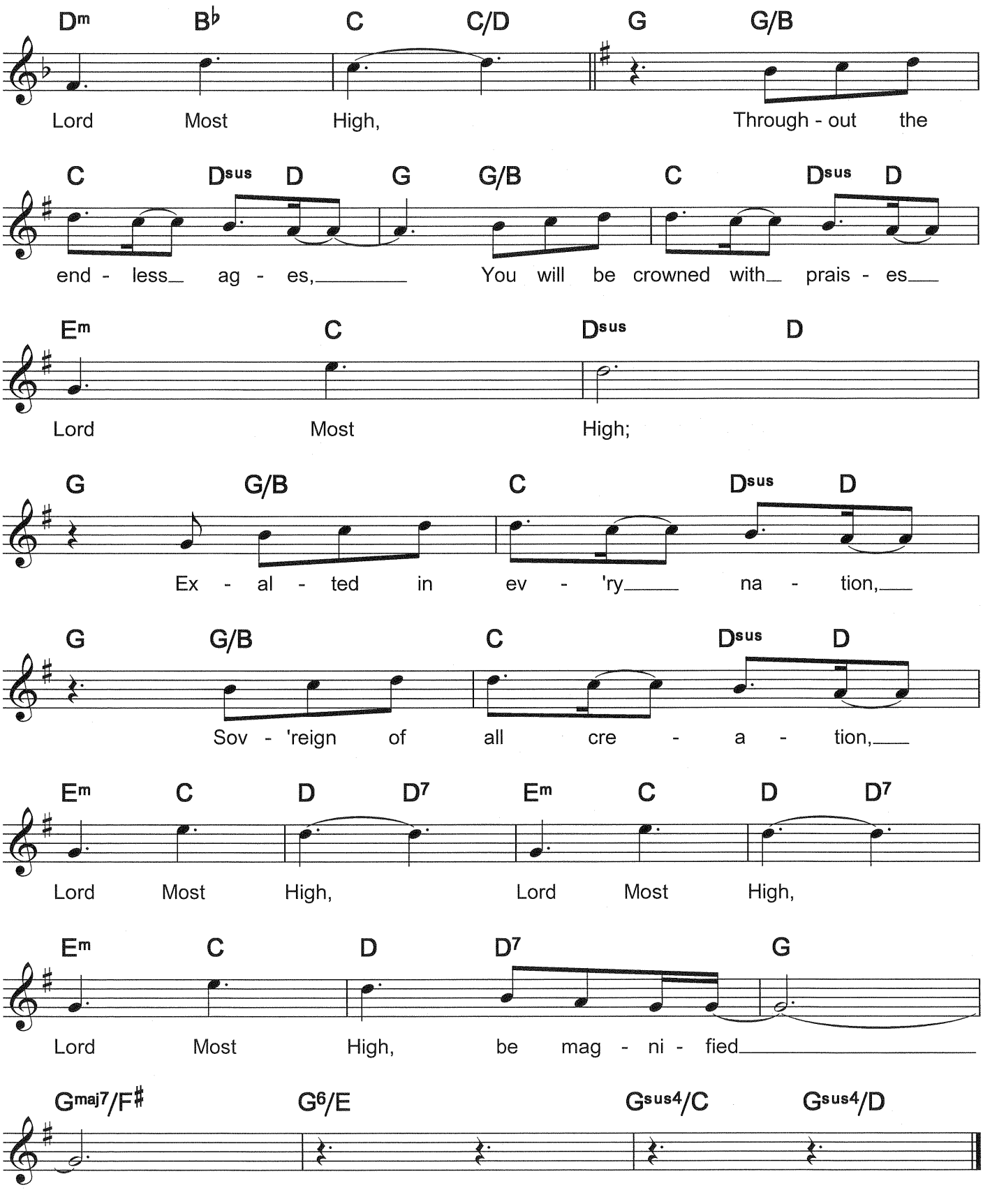
Dm B♭ C C/D G G/B
Lord Most High, Through - out the
C Dsus D G G/B C Dsus D
end - less_ ag - es,_____ You will be crowned with_ prais - es___
Em C Dsus D
Lord Most High;
G G/B C Dsus D
Ex - al - ted in ev - 'ry_____ na - tion,___
G G/B C Dsus D
Sov - 'reign of all cre - a - tion,___
Em C D D7 Em C D D7
Lord Most High, Lord Most High,
Em C D D7 G
Lord Most High, be mag - ni - fied_____
Gmaj7/F♯ G6/E Gsus4/C Gsus4/D

You Must Increase

Words & Music by
Matt Redman

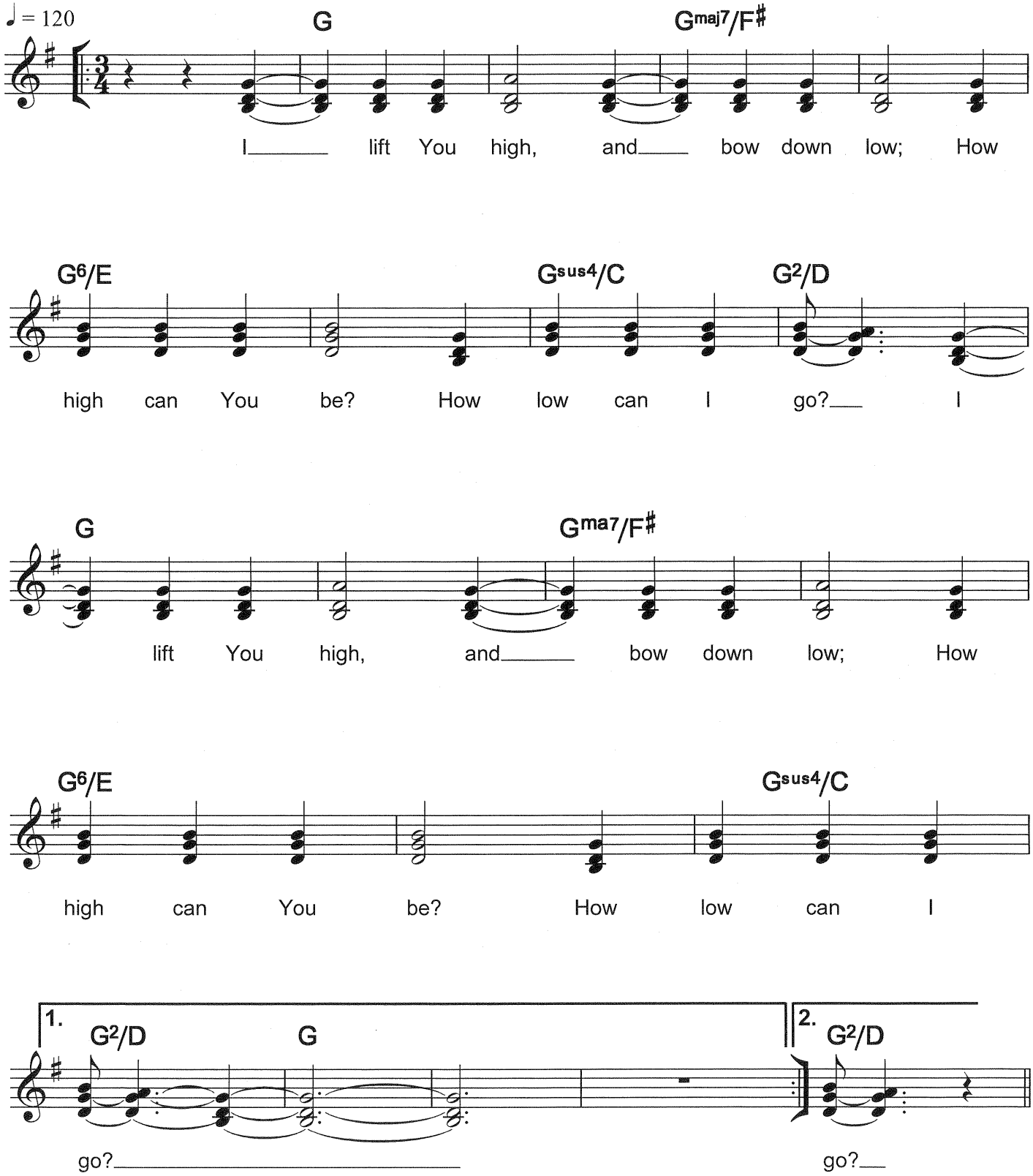

©2000 Thankyou Music

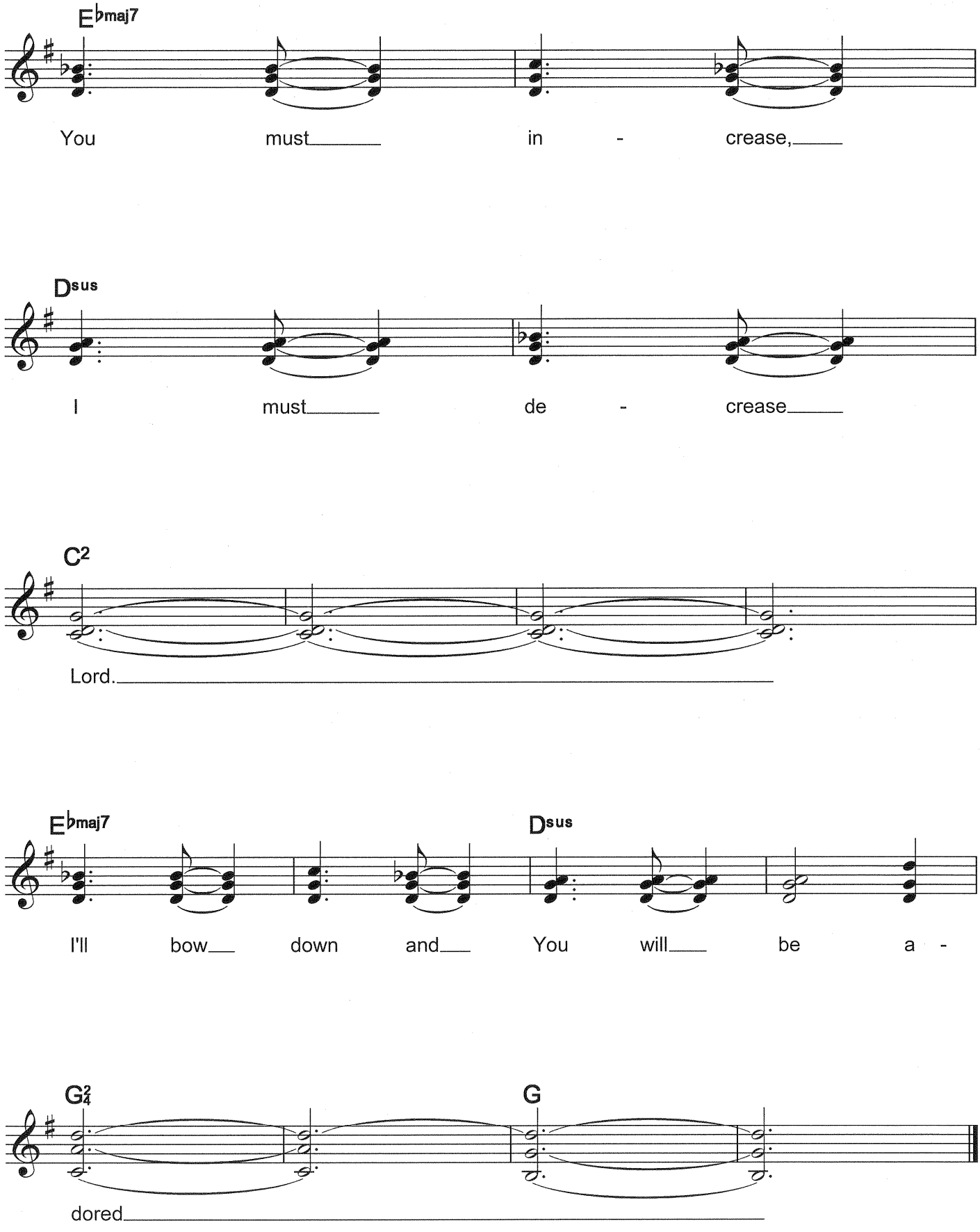
E♭maj7
You must in - crease,
Dsus
I must de - crease
C2
Lord.
E♭maj7
Dsus
I'll bow down and You will be a -
G2/4
G
dored

Your Glory Endures Forever

Words & Music by
Charlie Hall

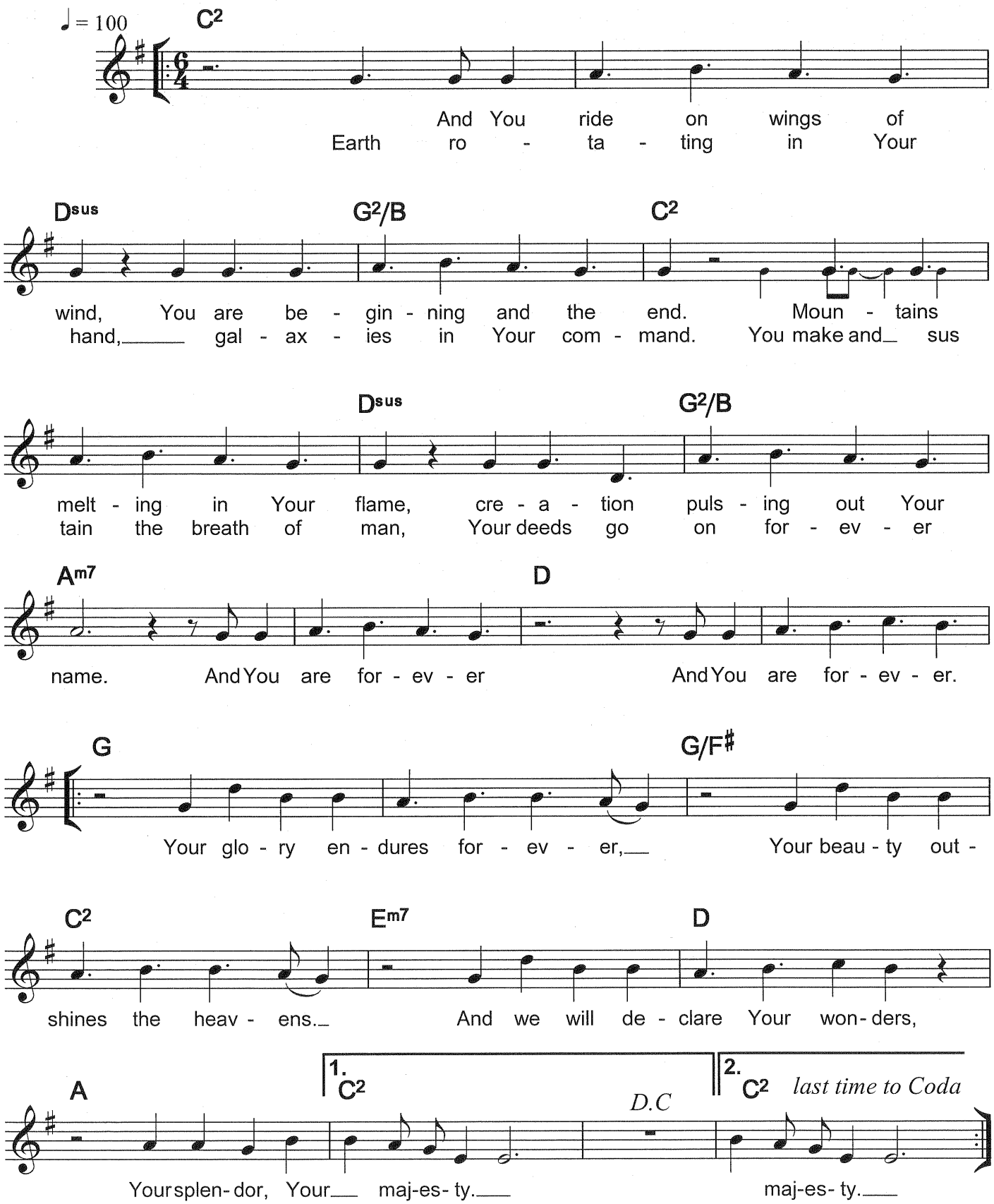

©2006 worshiptogether.com songs

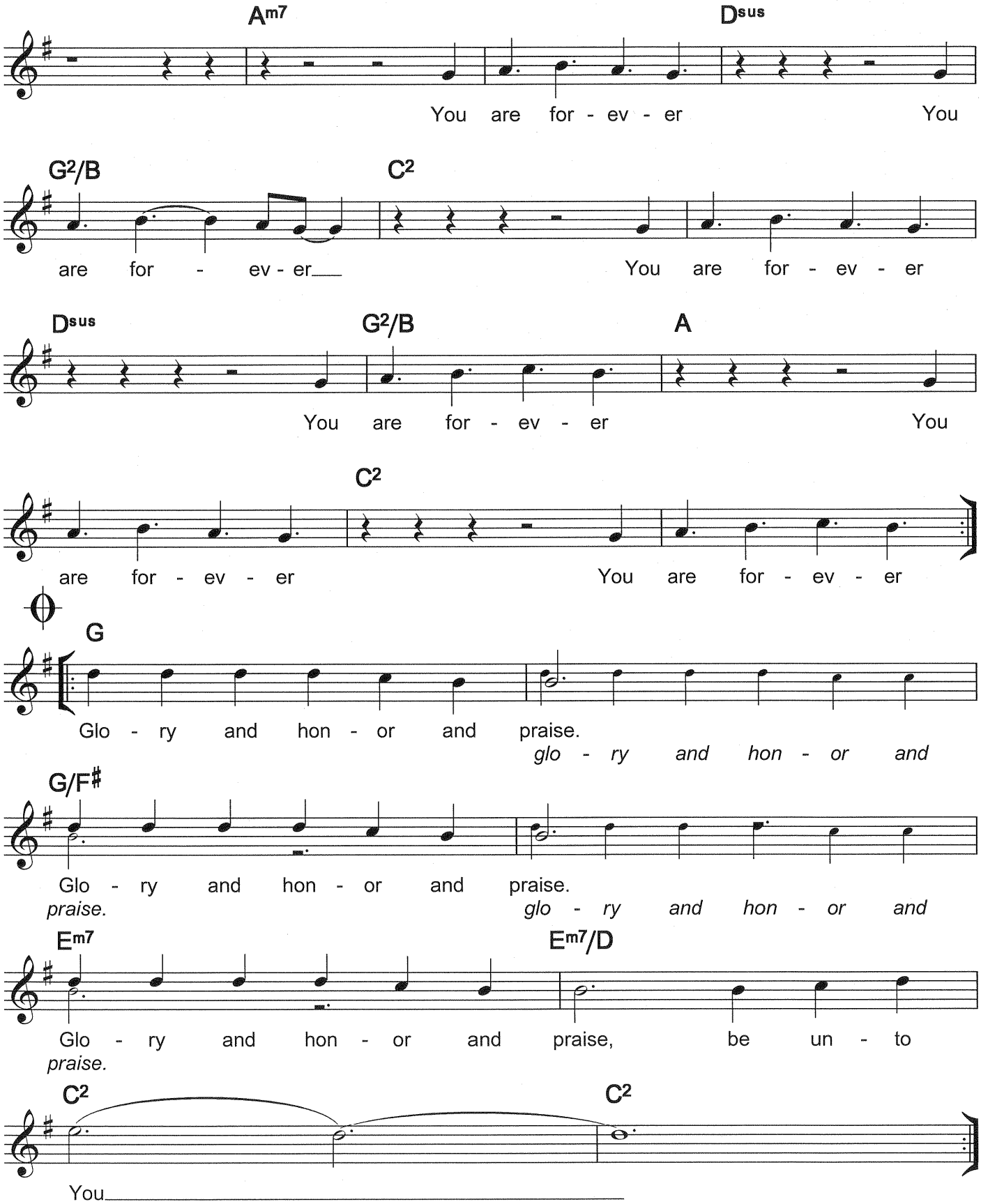
Am7
Dsus
You are for - ev - er You
G2/B
C2
are for - ev - er You are for - ev - er
Dsus
G2/B
A
You are for - ev - er You
C2
are for - ev - er You are for - ev - er
G
Glo - ry and hon - or and praise.
glo - ry and hon - or and
G/F#
Glo - ry and hon - or and praise.
praise.
glo - ry and hon - or and
Em7
Em7/D
Glo - ry and hon - or and praise, be un - to
praise.
C2
C2
You

FAMOUS

WORDS & MUSIC BY
CHRIS TOMLIN

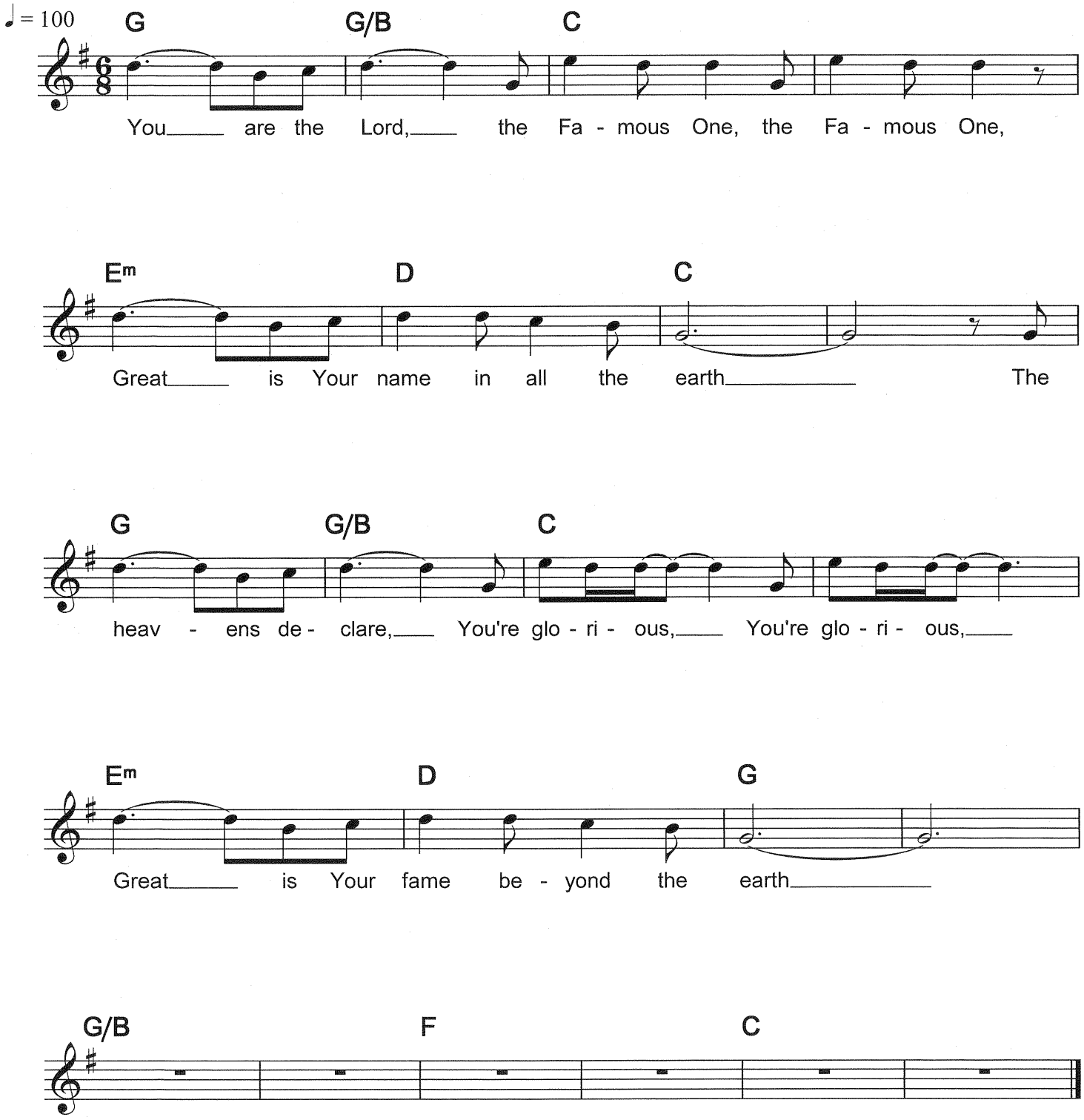

A Broken Spirit

words & music by
Don Harris and
Marty Nystrom

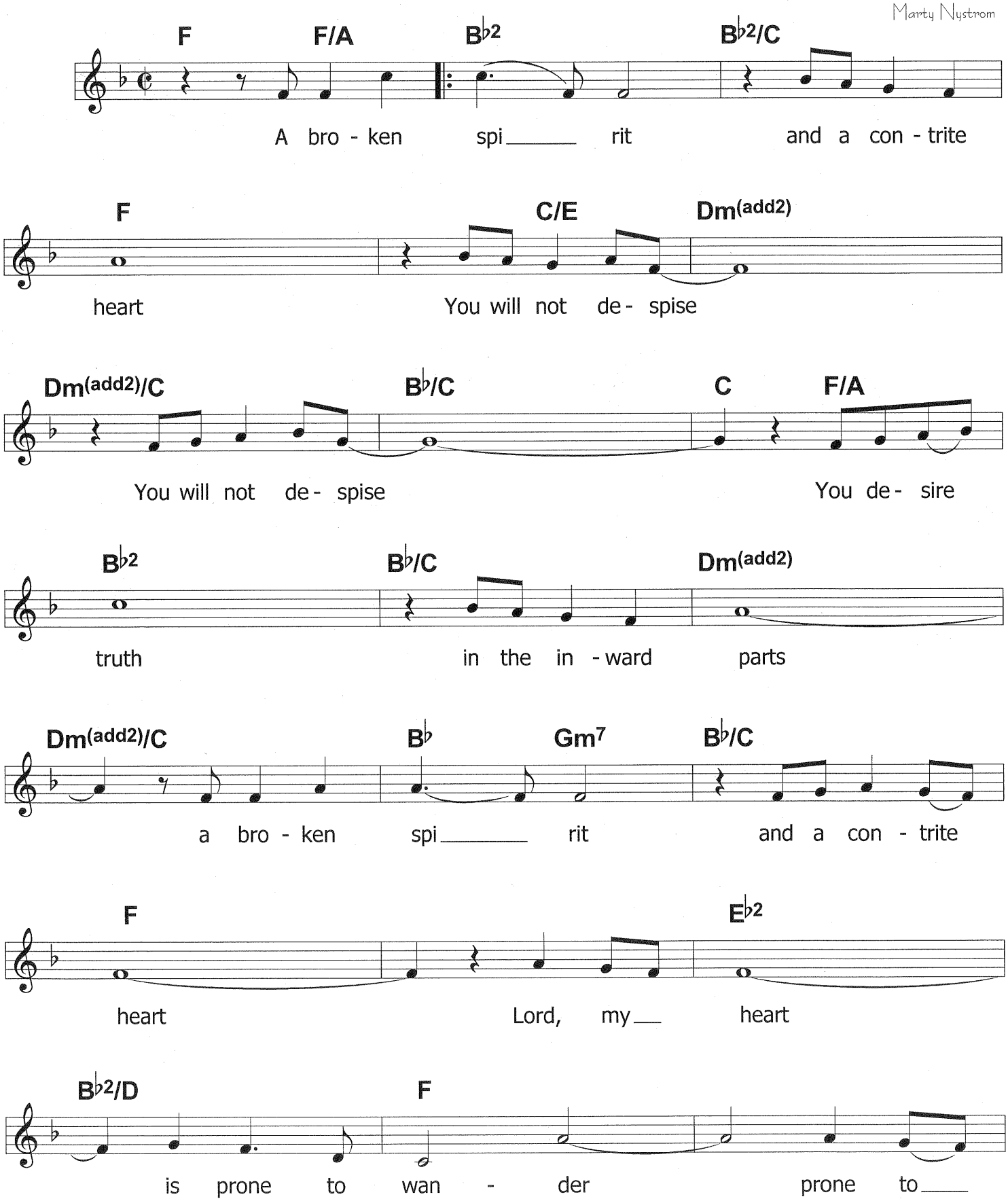

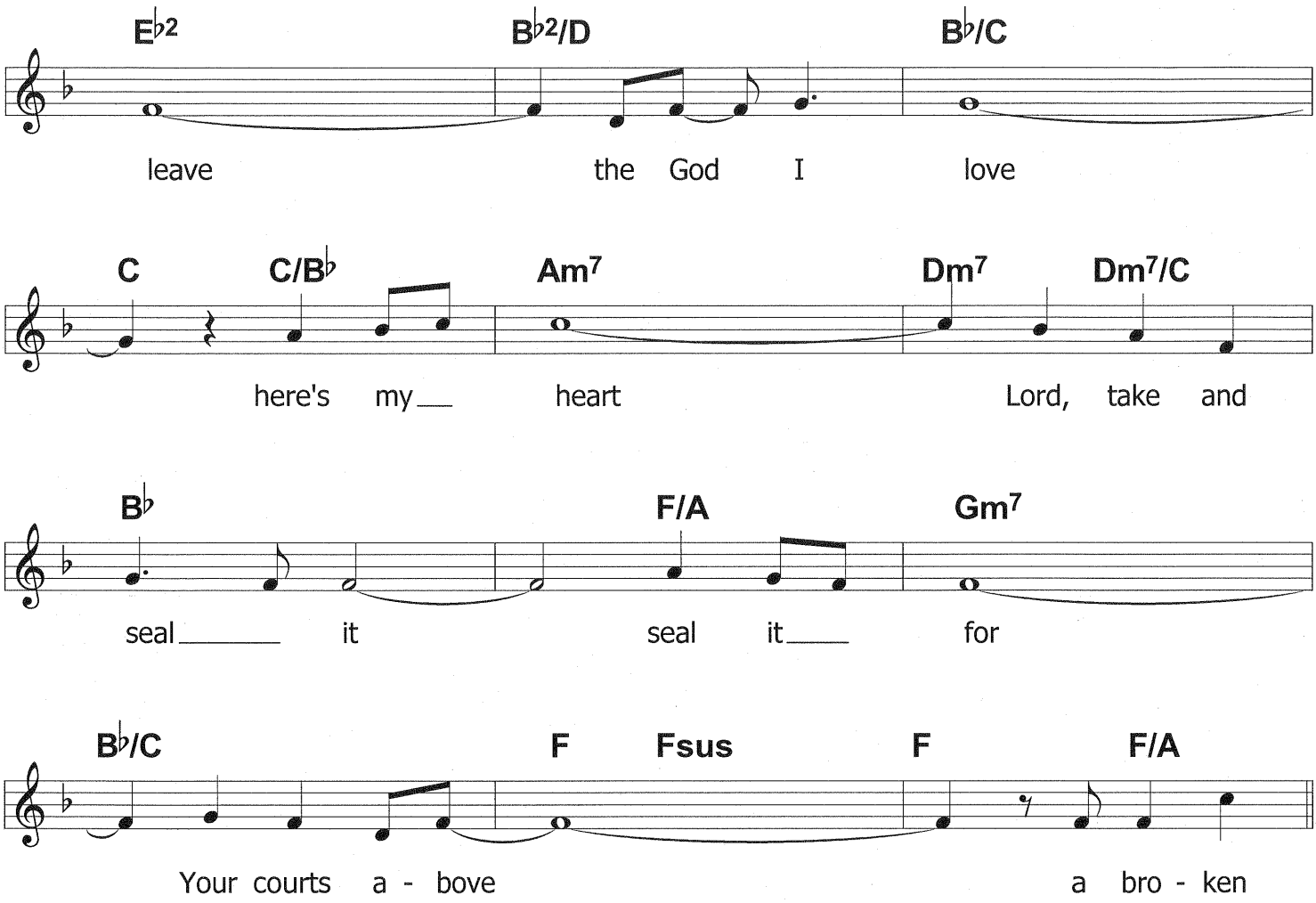
E♭2
B♭2/D
B♭/C
leave the God I love
C
C/B♭
Am7
Dm7
Dm7/C
here's my heart Lord, take and
B♭
F/A
Gm7
seal it seal it for
B♭/C
F
Fsus
F
F/A
Your courts a - bove a bro - ken

A Prayer of Confession

O God of grace,

You have clothed me with a bridegroom's robe,
Decked me with jewels of holiness.
But in my spiritual walk, I am still in rags.

Too often my best prayers
are stained with sin.
My confessions of wrong
are going through the motions.

Too often, I am going into the far country,
Returning home as a prodigal.
Always saying "Here's my folly, Father, forgive me".
And yet, You are always brining forth the best robe.

Every morning, let me wear it.
Go out to the day's work in it.
End the day in it.
Be clothed in death in it.
Stand before You in it.

Grant me never to lose sight of
The exceeding sinfulness of sin,
The exceeding righteousness of salvation,
The exceeding glory of Christ,
The exceeding beauty of holiness,
The exceeding wonder of grace,
And my exceeding need of confession.
~Amen

Amazing Grace - My Chains are Gone

Words & Music by
John Newton
This arr. - Chris Tomlin

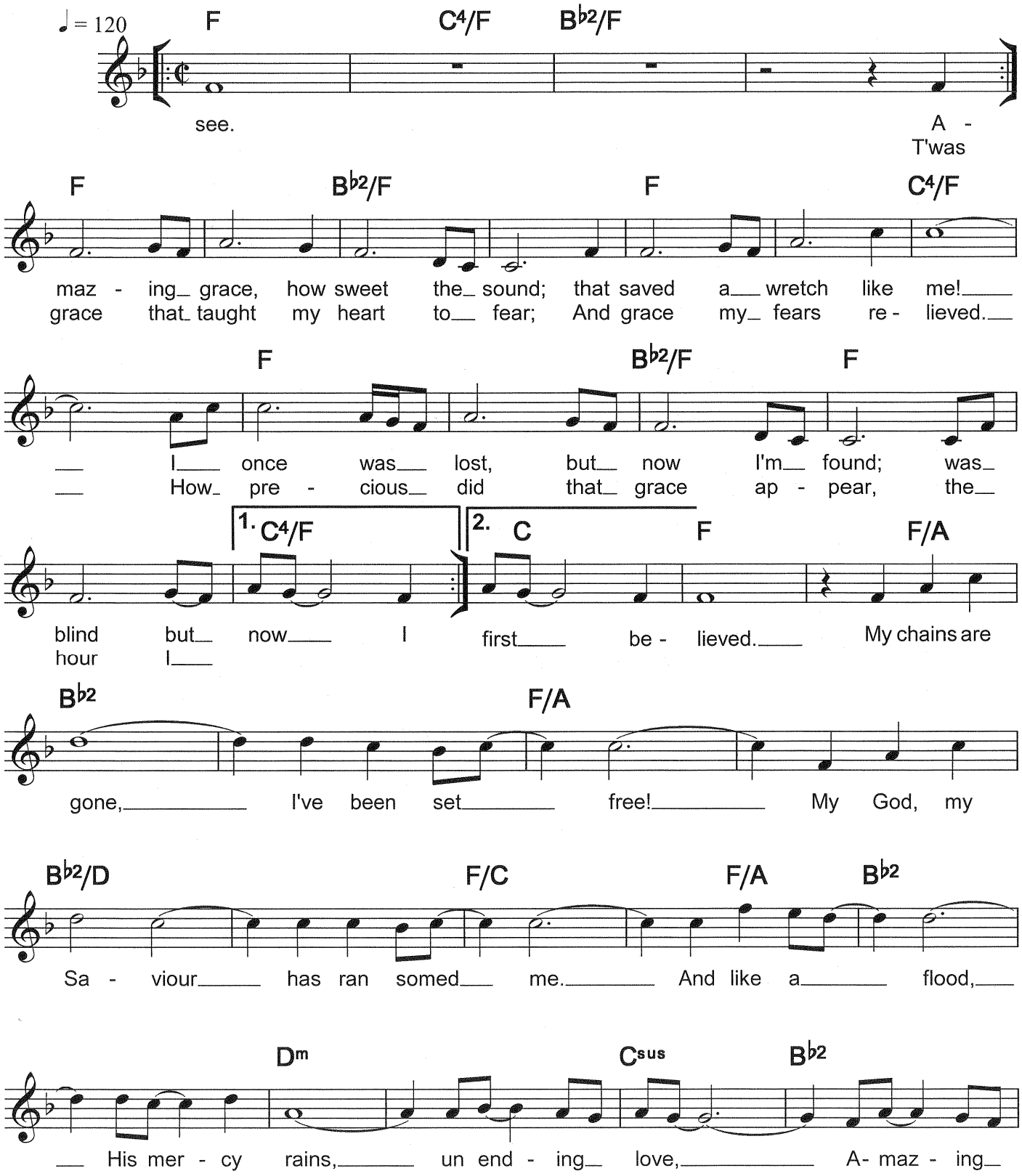

©

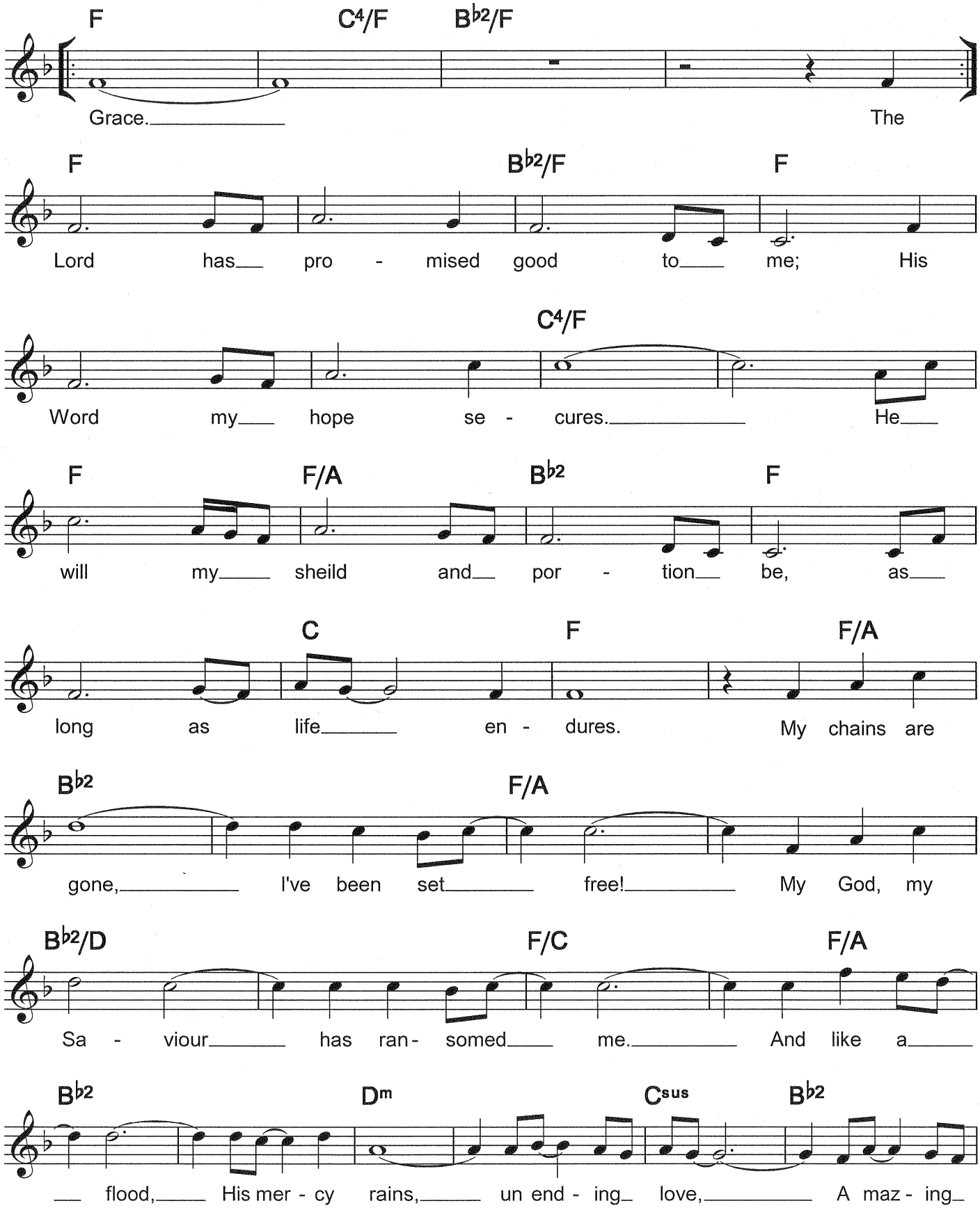
F C4/F Bb2/F
Grace. The
F Bb2/F F
Lord has pro - mised good to me; His
C4/F
Word my hope se - cures. He
F F/A Bb2 F
will my sheild and por - tion be, as
C F F/A
long as life en - dures. My chains are
Bb2 F/A
gone, I've been set free! My God, my
Bb2/D F/C F/A
Sa - viour has ran - somed me. And like a
Bb2 Dm Csus Bb2
flood, His mer - cy rains, un end - ing love, A maz - ing

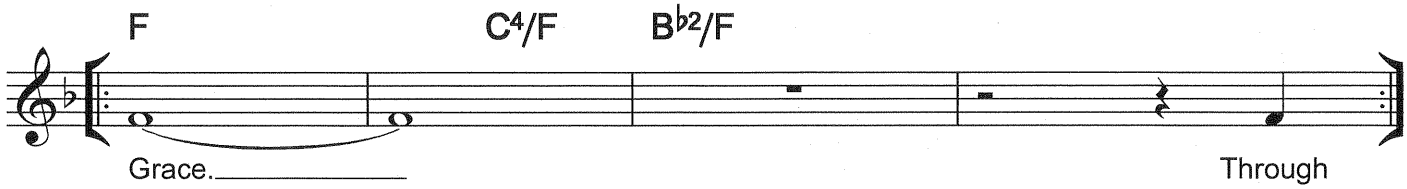
F
C4/F
B♭2/F
Grace.
Through

Band Tacet

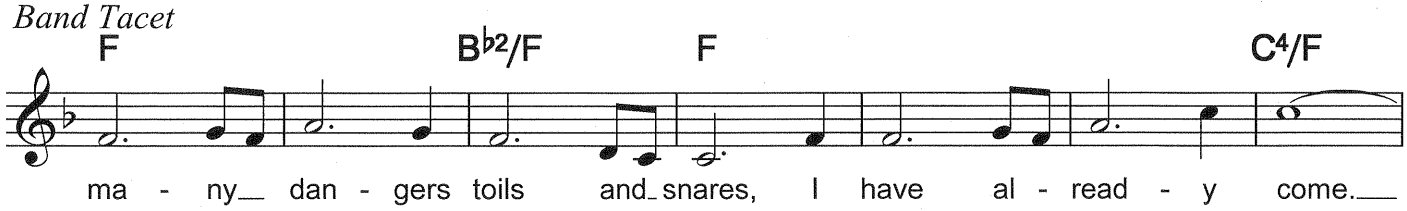
F
B♭2/F
F
C4/F
ma - ny dan - gers toils and snares, I have al - read - y come.

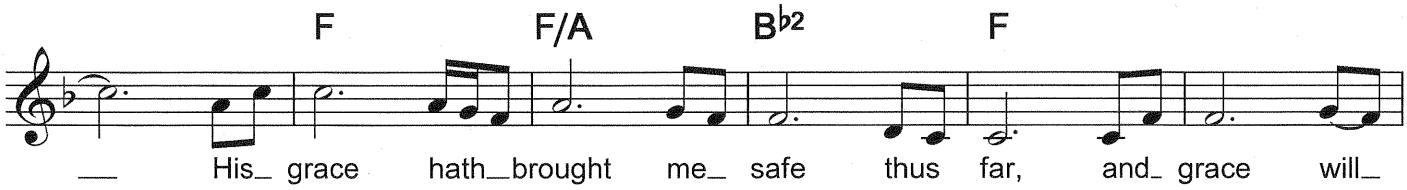
F
F/A
B♭2
F
His grace hath brought me safe thus far, and grace will

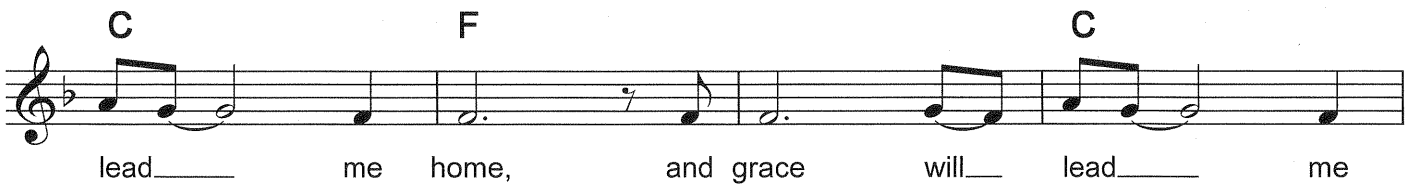
C
F
C
lead me home, and grace will lead me

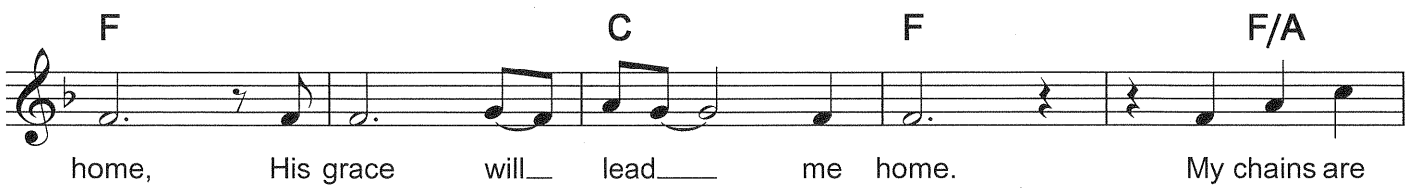
F
C
F
F/A
home, His grace will lead me home. My chains are

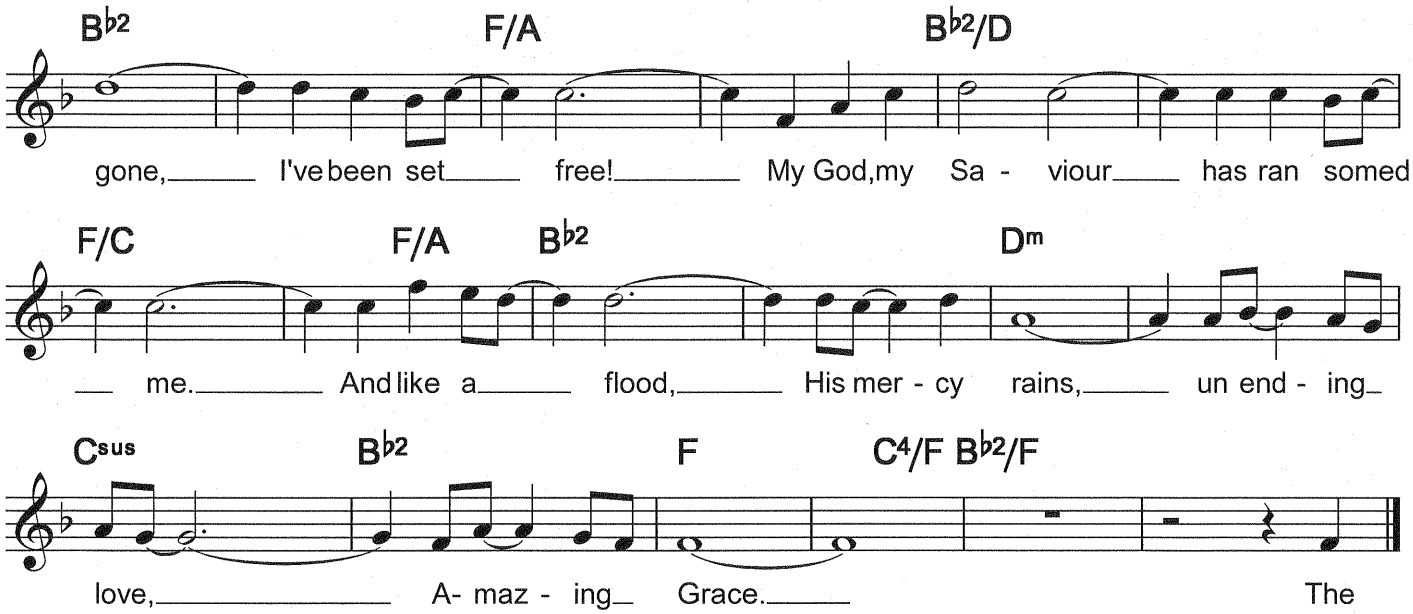
B♭2 F/A B♭2/D
gone, I've been set free! My God, my Sa - viour has ran somed
F/C F/A B♭2 Dm
me. And like a flood, His mer - cy rains, un end - ing
Csus B♭2 F C4/F B♭2/F
love, A- maz - ing Grace. The

I Stand Amazed

♩ = 80

Words & Music by
Charles H. Gabriel

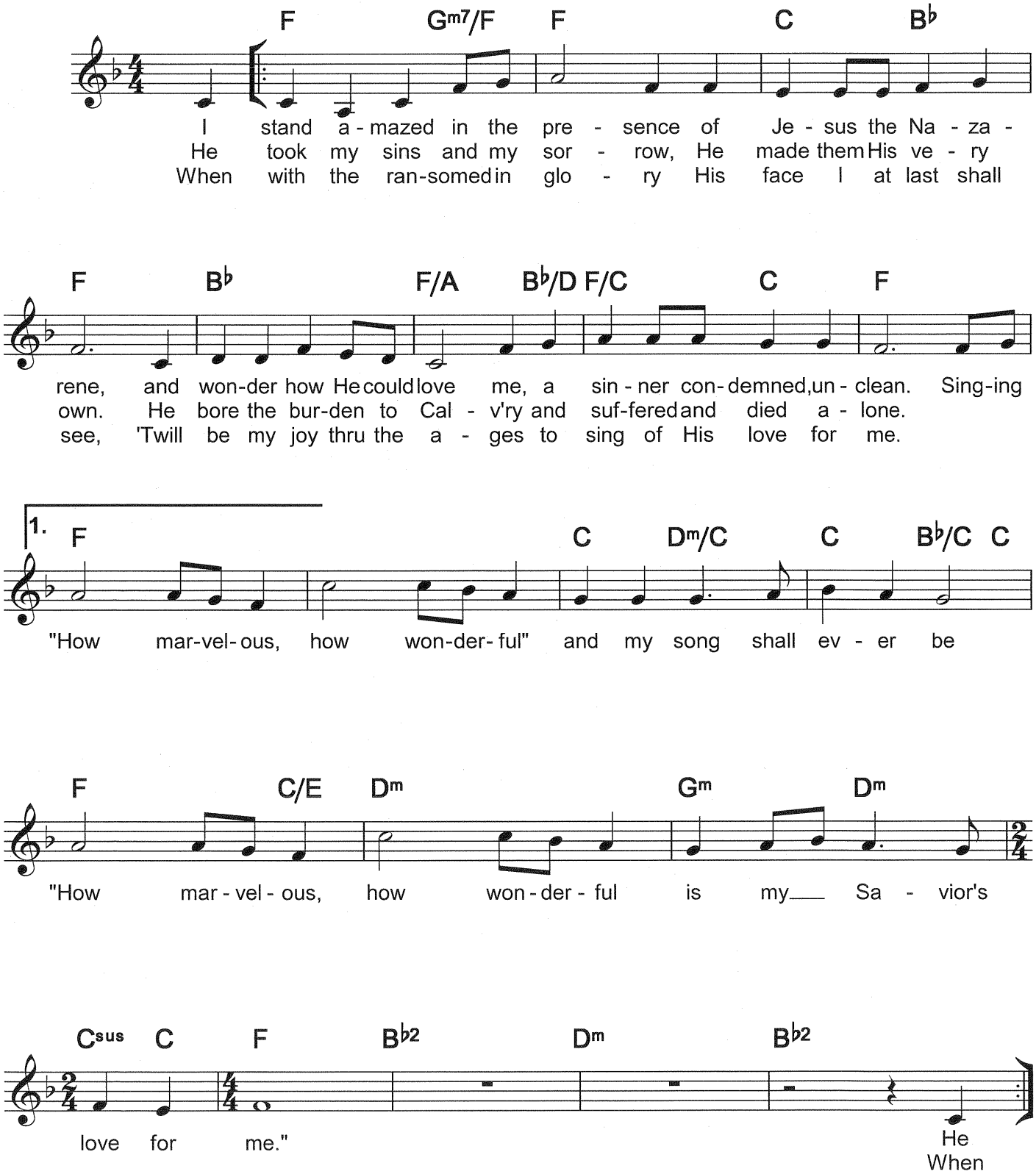

©1905

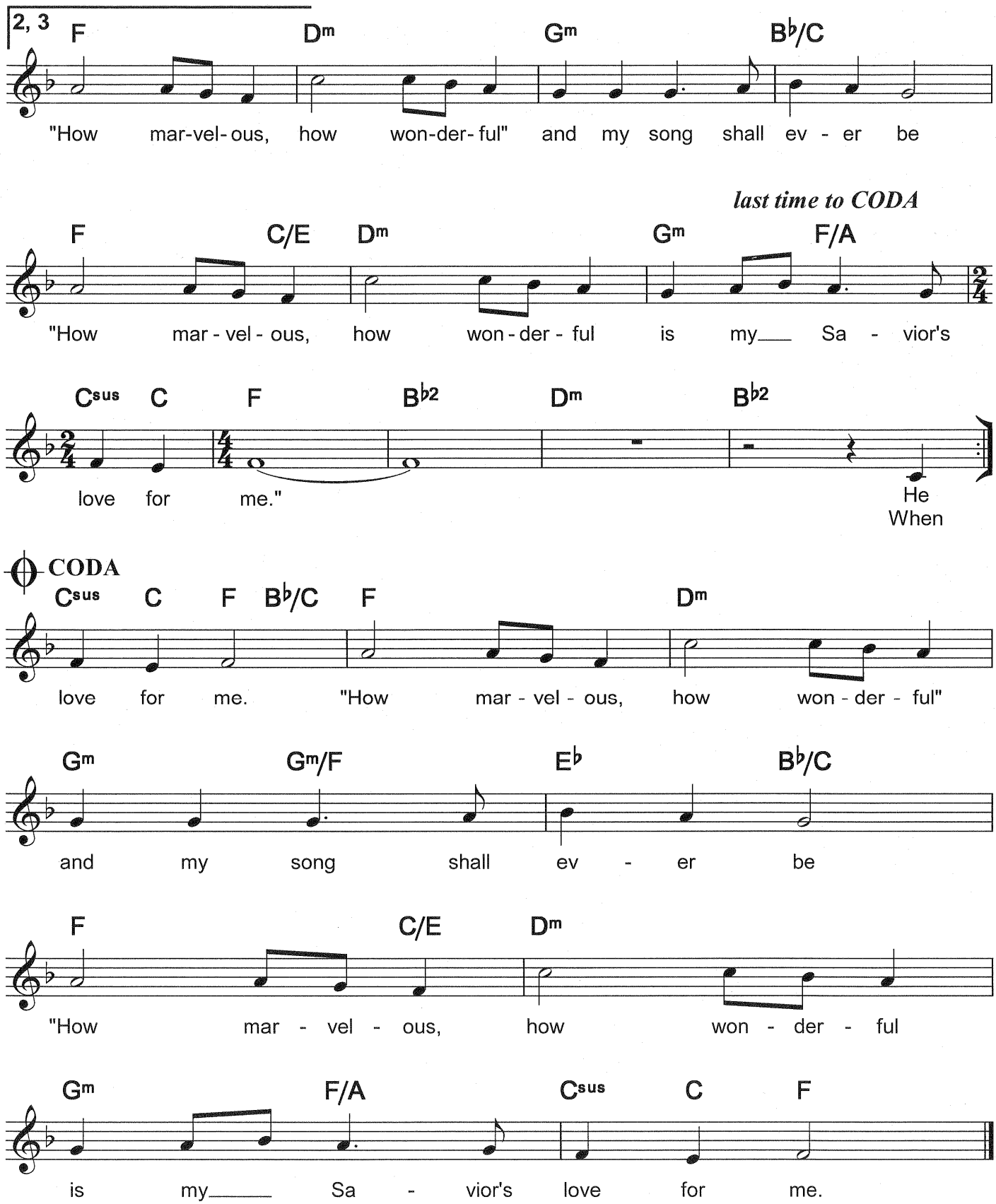
2, 3
F
Dm
Gm
B♭/C
"How mar-vel-ous, how won-der-ful" and my song shall ev - er be
last time to CODA
F
C/E
Dm
Gm
F/A
"How mar - vel - ous, how won - der - ful is my___ Sa - vior's
Csus
C
F
B♭2
Dm
B♭2
love for me."
He
When
CODA
Csus
C
F
B♭/C
F
Dm
love for me. "How mar - vel - ous, how won - der - ful"
Gm
Gm/F
E♭
B♭/C
and my song shall ev - er be
F
C/E
Dm
"How mar - vel - ous, how won - der - ful
Gm
F/A
Csus
C
F
is my___ Sa - vior's love for me.

AMAZED

WORDS & MUSIC BY
JARED ANDERSON

♩ = 74

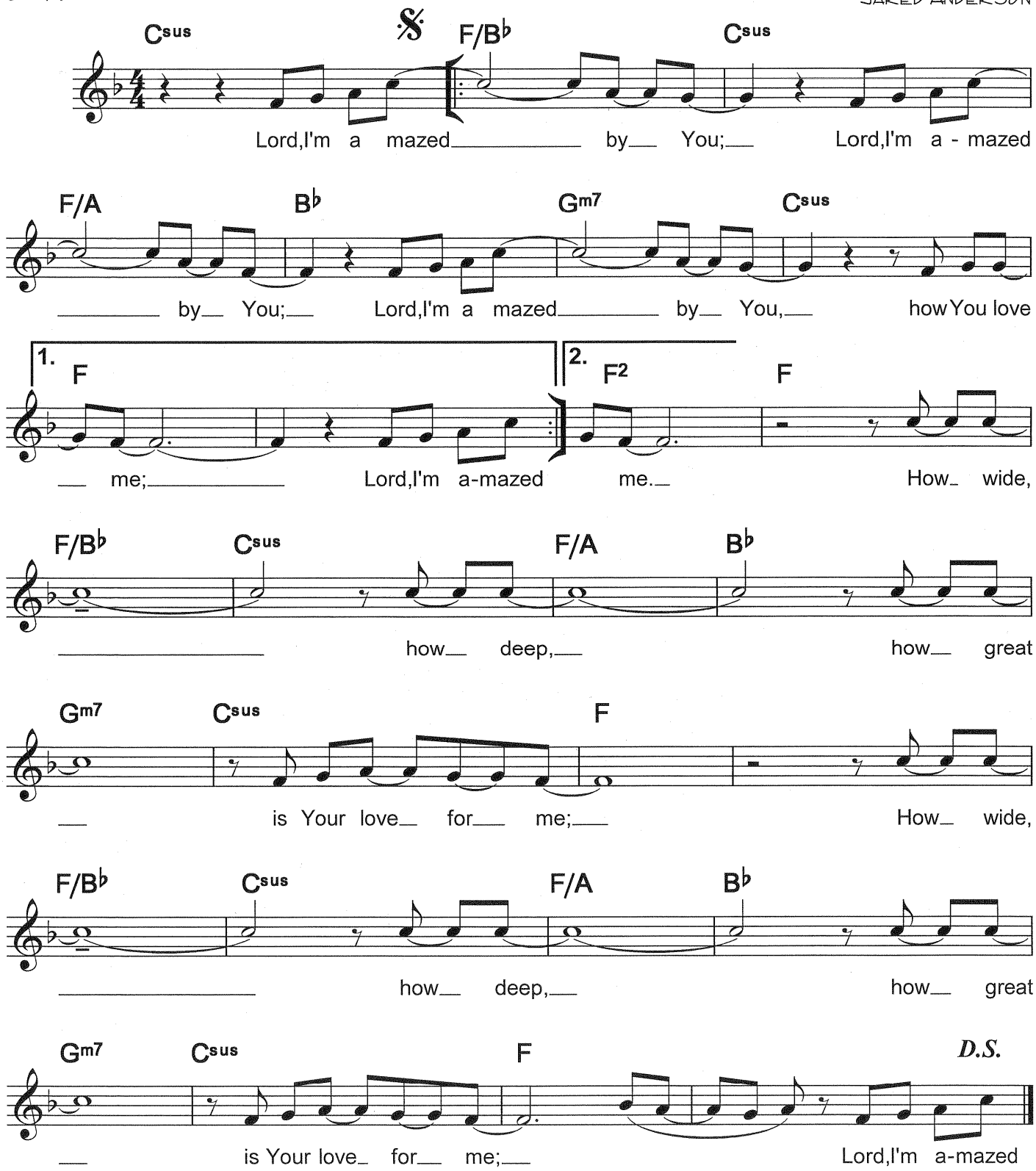

©2004 Vertical Worship Songs

TAKE MY LIFE AND LET IT BE CONSECRATED

WORDS BY
FRANCIS HAVERGAL
MUSIC BY
CHRIS TOMLIN

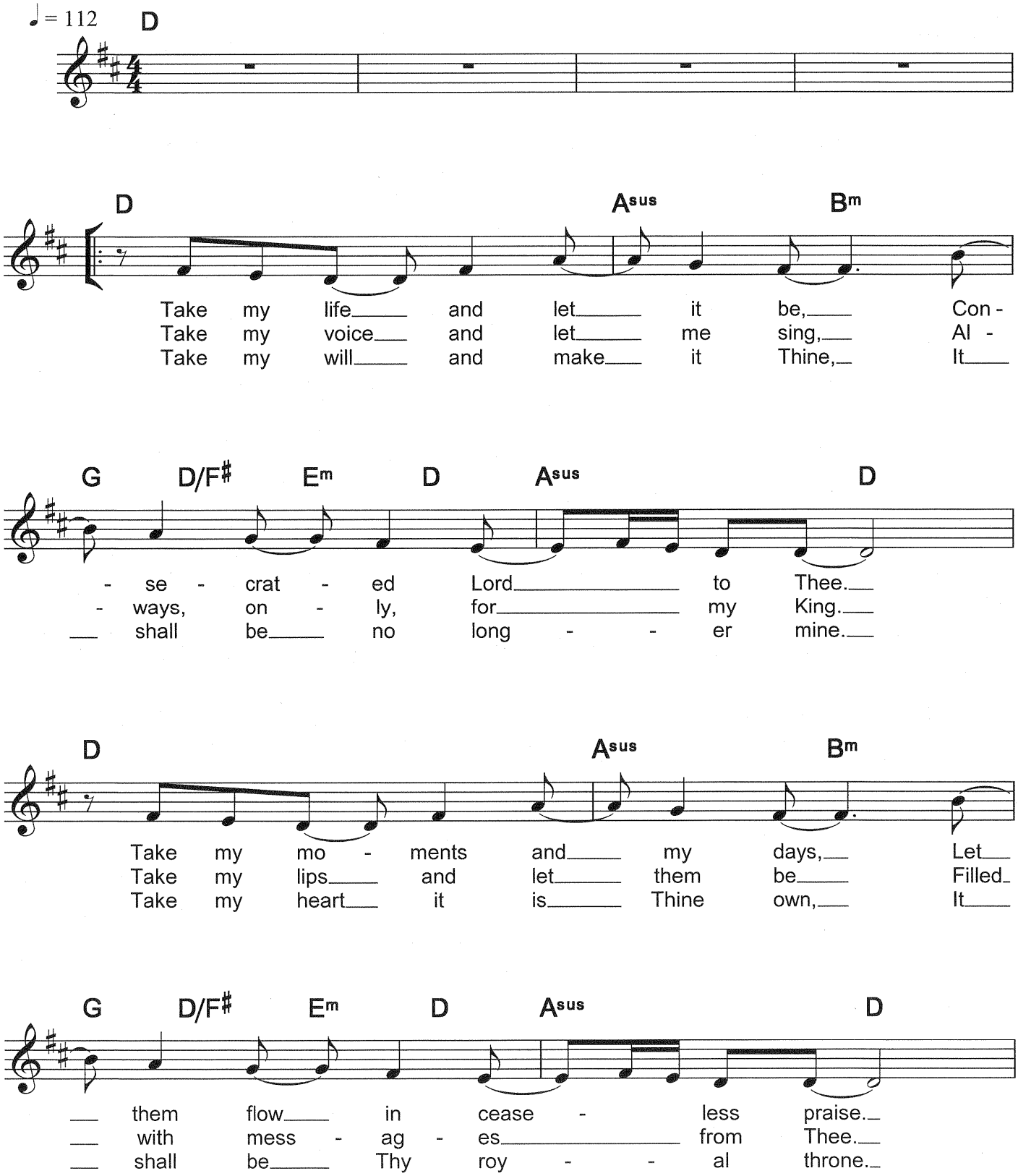

©2003 worshiptogether.com songs

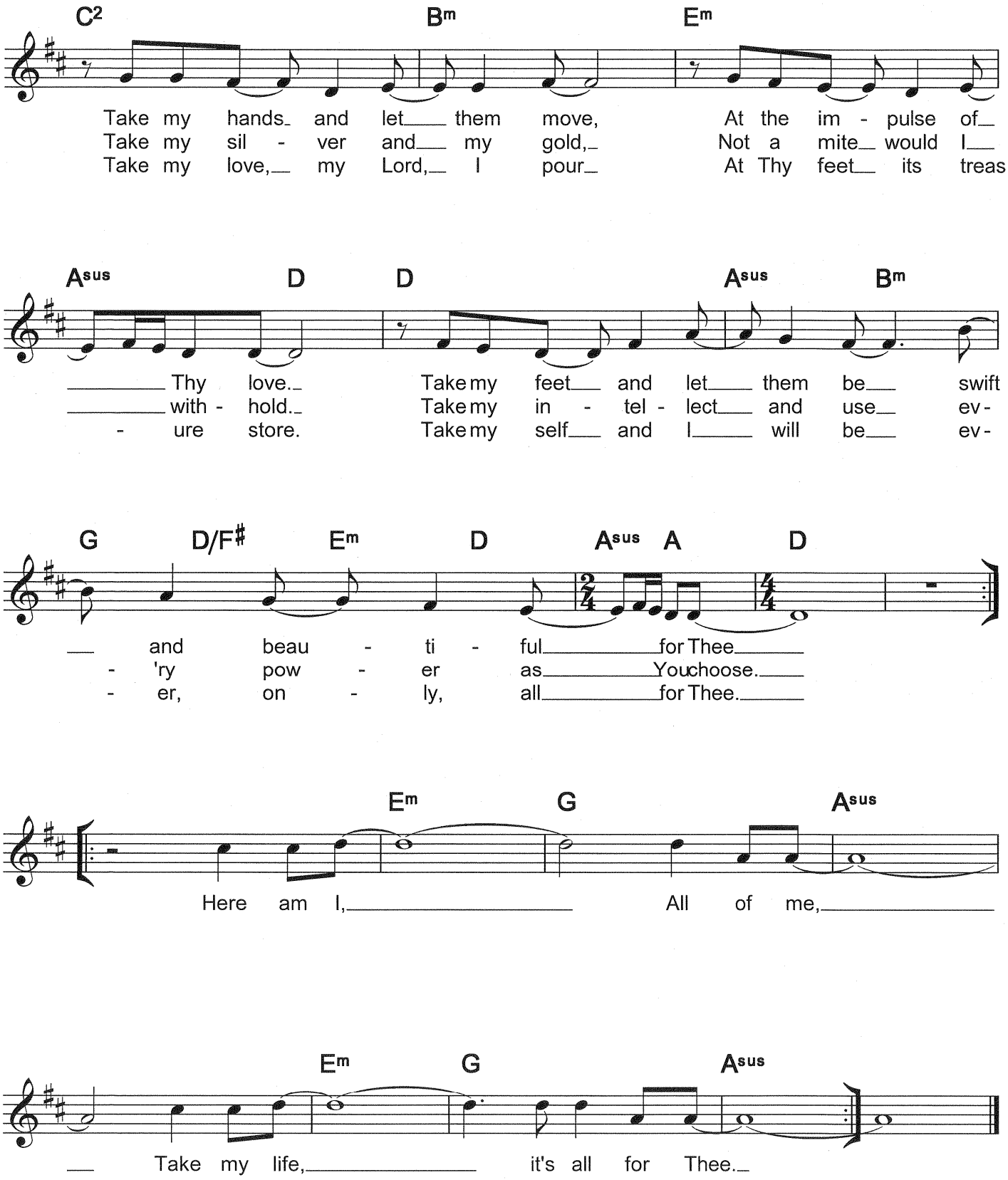
C2 Bm Em
Take my hands and let them move, At the im - pulse of
Take my sil - ver and my gold, Not a mite would I
Take my love, my Lord, I pour At Thy feet its treas
Asus D D Asus Bm
Thy love. Take my feet and let them be swift
with - hold. Take my in - tel - lect and use ev -
- ure store. Take my self and I will be ev -
G D/F# Em D Asus A D
and beau - ti - ful for Thee
- 'ry pow - er as You choose.
- er, on - ly, all for Thee.
Em G Asus
Here am I, All of me,
Em G Asus
Take my life, it's all for Thee.

SEND ME OUT

WORDS & MUSIC BY
STEVE FEE

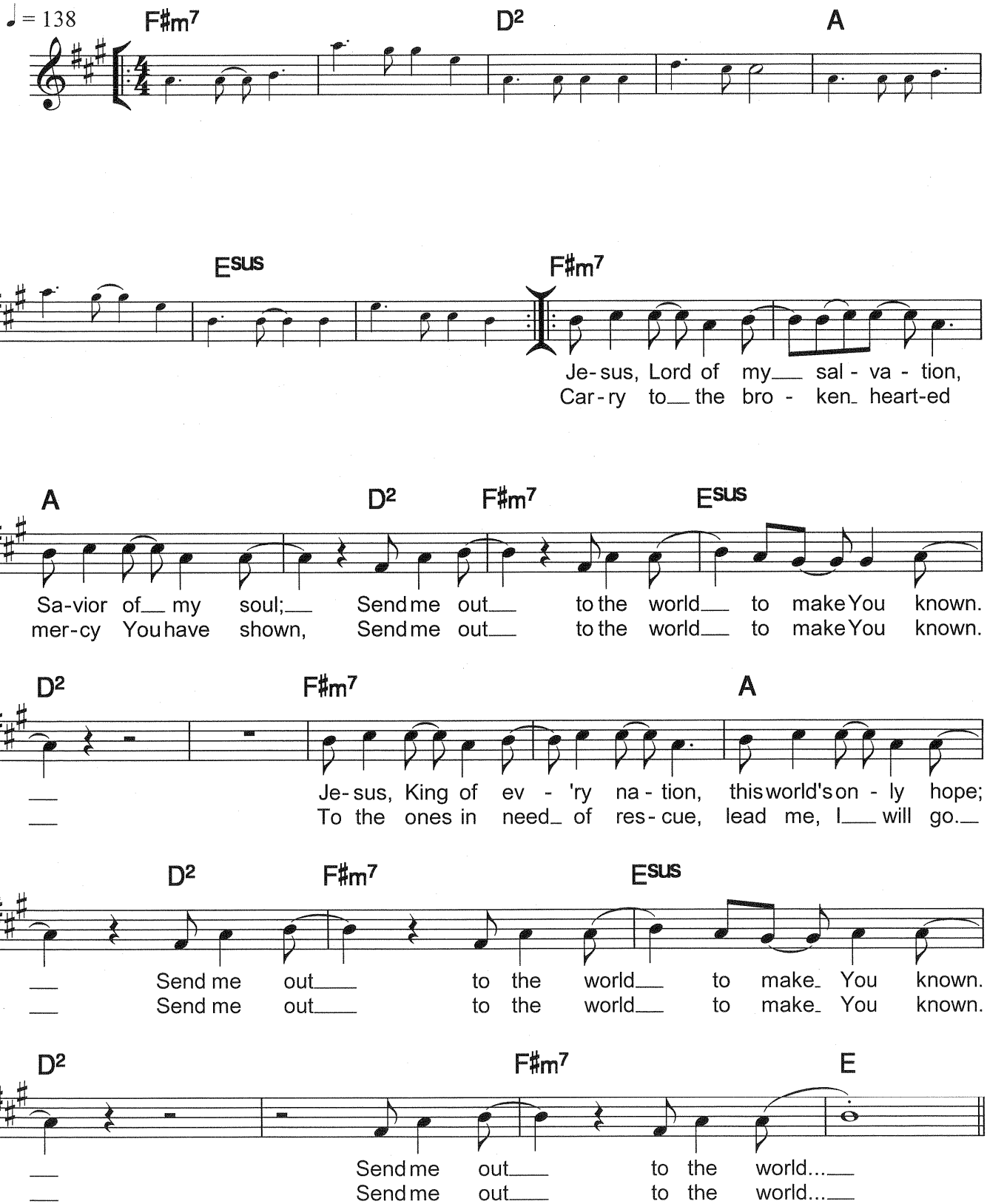

©2009 Worship Together Music

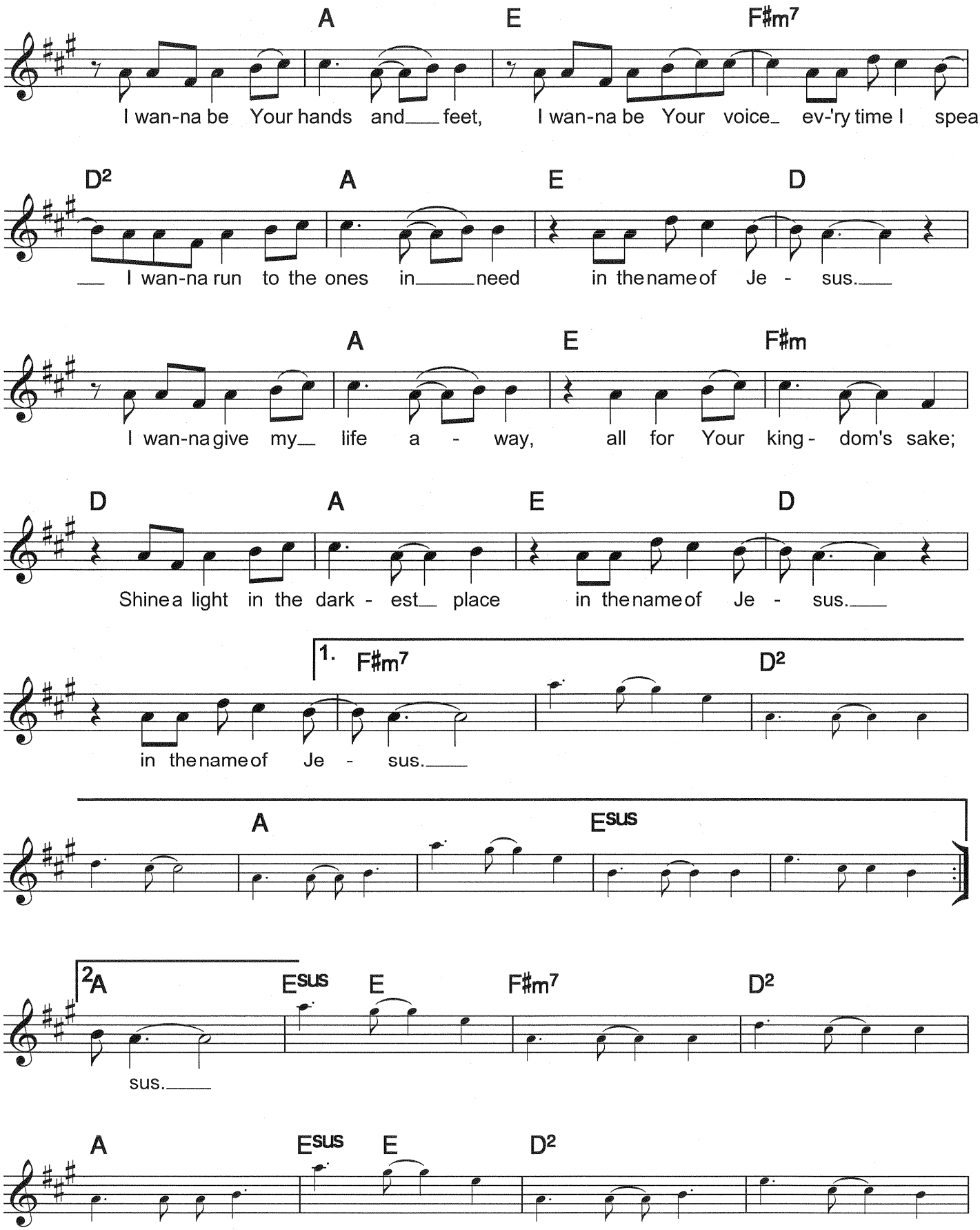
A E F♯m7
I wan-na be Your hands and feet, I wan-na be Your voice ev-'ry time I speak
D2 A E D
I wan-na run to the ones in need in the name of Je - sus.
A E F♯m
I wan-na give my life a - way, all for Your king - dom's sake;
D A E D
Shine a light in the dark - est place in the name of Je - sus.
1. F♯m7 D2
in the name of Je - sus.
A E SUS
2 A E SUS E F♯m7 D2
sus.
A E SUS E D2

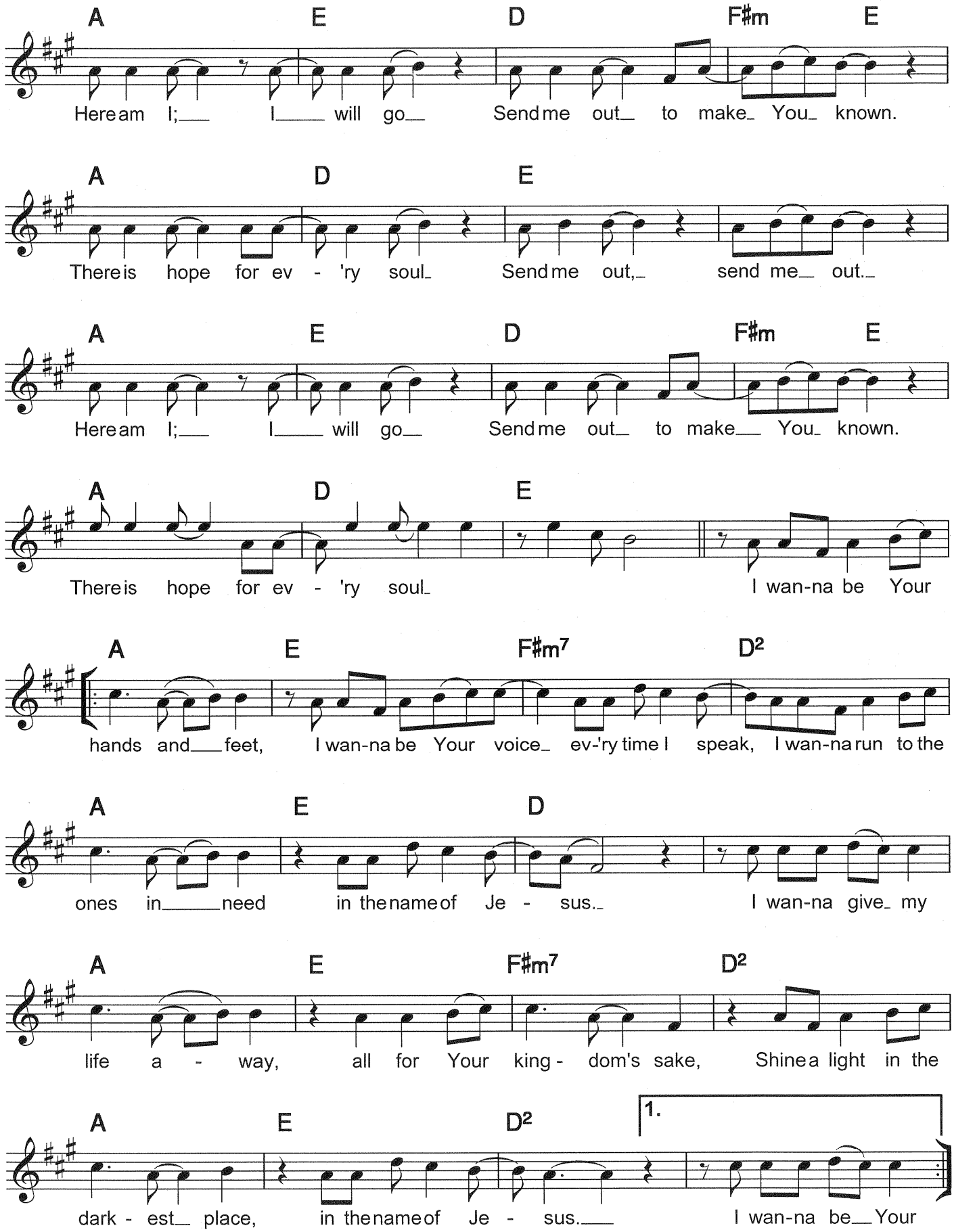
A E D F♯m E
Here am I; I will go Send me out to make You known.
A D E
There is hope for ev - 'ry soul Send me out, send me out.
A E D F♯m E
Here am I; I will go Send me out to make You known.
A D E
There is hope for ev - 'ry soul I wan-na be Your
A E F♯m7 D2
hands and feet, I wan-na be Your voice ev-'ry time I speak, I wan-na run to the
A E D
ones in need in the name of Je - sus. I wan-na give my
A E F♯m7 D2
life a - way, all for Your king - dom's sake, Shine a light in the
A E D2 1.
dark - est place, in the name of Je - sus. I wan-na be Your

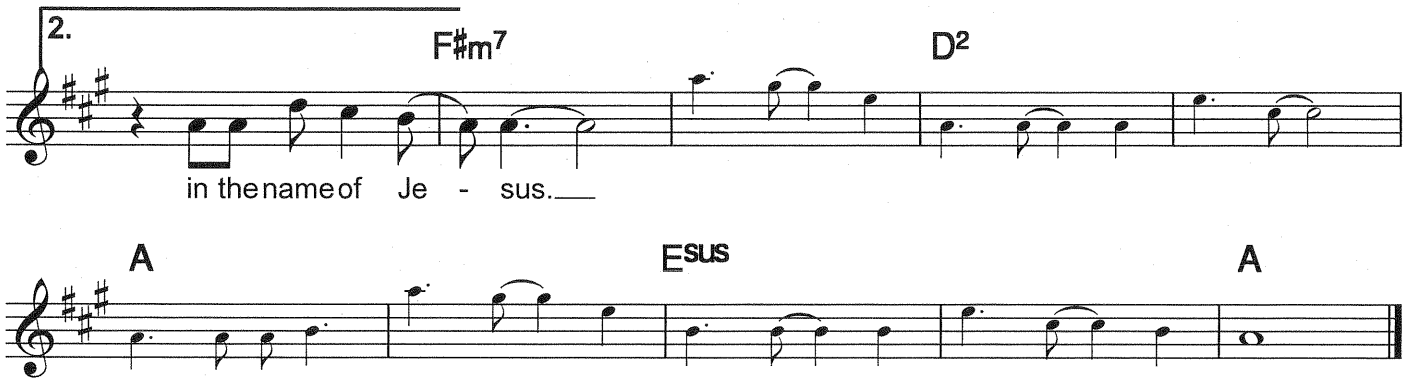
2.
F♯m7
D2
in the name of Je - sus.
A
Esus
A