Contemporary Worship

February 7-8, 2009

Hope for Difficult Times - Advice for Living Hopefully

Living in Light of Your Identity

Event	Instructions
"More Than Life" "Blessed Be"	Worship Band
Welcome/Announce Baby Dedication Persecuted Church Focus	Dean/Jim Karen Fancher
"Enough"	Worship Band
Greeting	Dean
Message	John Johnson
"Befriended" Wristbands/Communion "Lord, I Want to Be Like Jesus" "What I Long For" "Amazing Grace - My Chains are Gone"	Worship Band
Grace Offering	
"Hope of the Nations"	Worship Band

More Than Life

Words & Music by
Jared Anderson

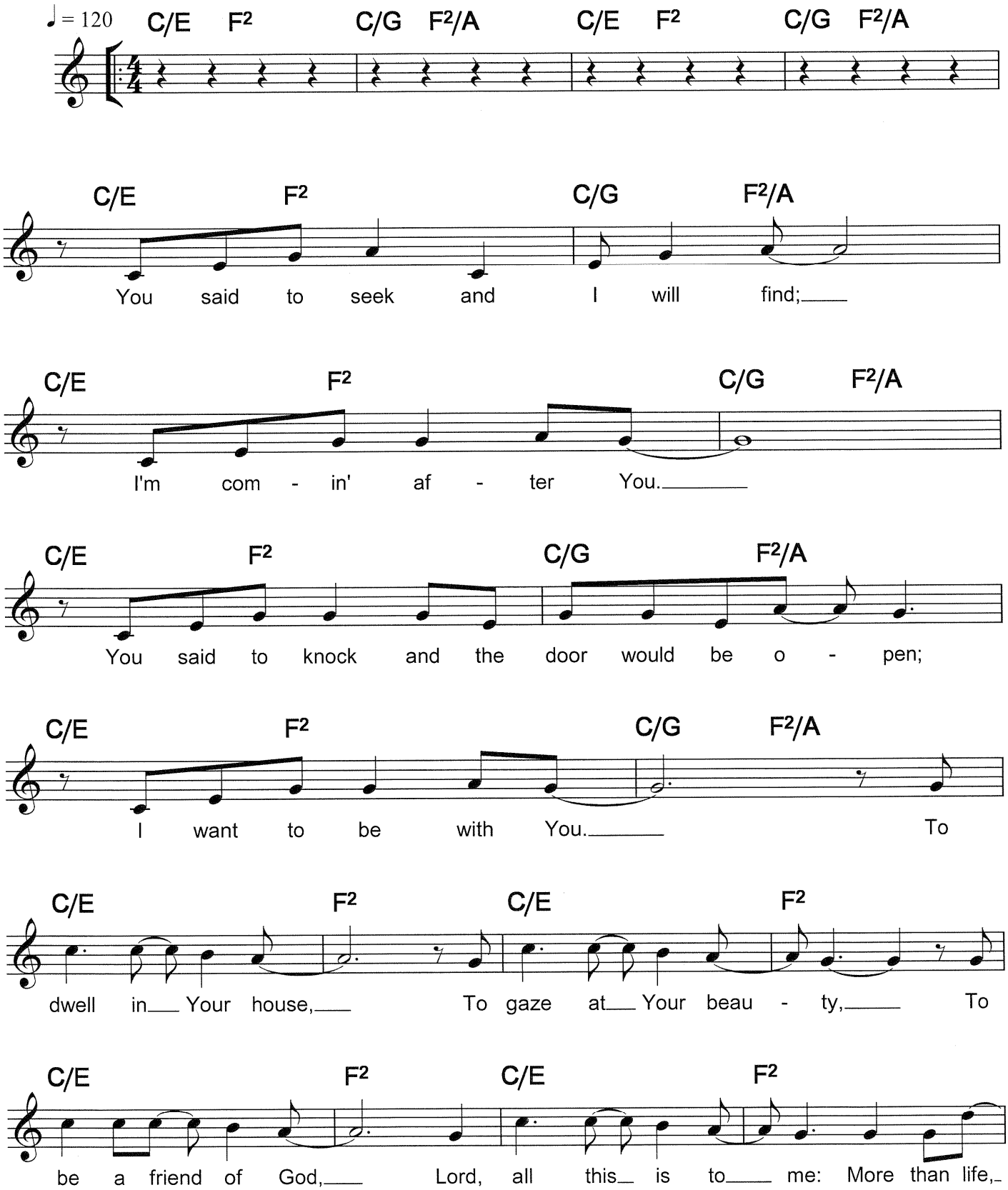

©2002 Integrity's Hosanna! Music
CCLI Song ID #3956696

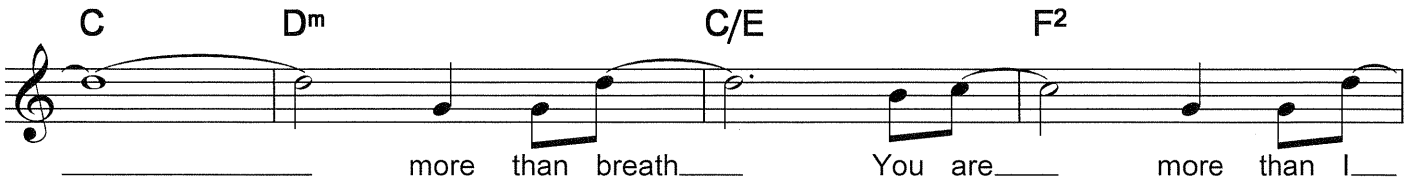
C Dm C/E F2
more than breath You are more than I

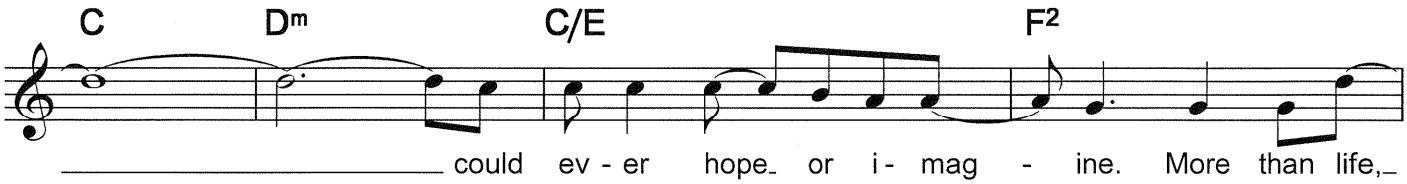
C Dm C/E F2
could ev - er hope or i - mag - ine. More than life,

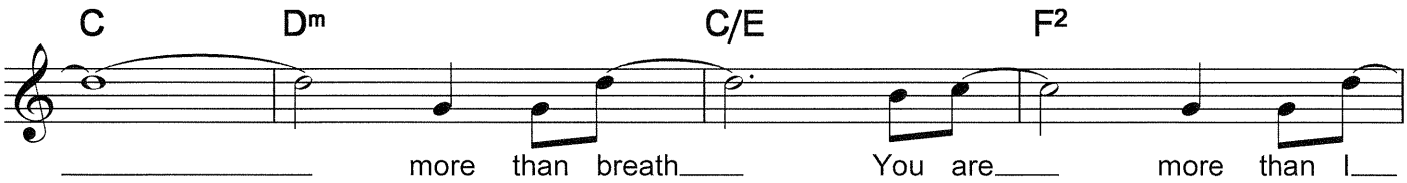
C Dm C/E F2
more than breath You are more than I

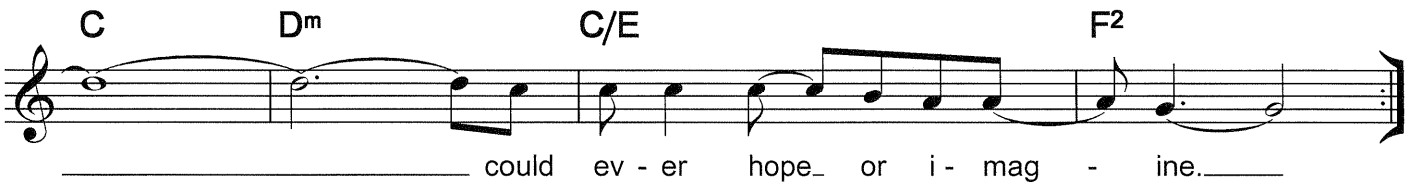
C Dm C/E F2
could ev - er hope or i - mag - ine.

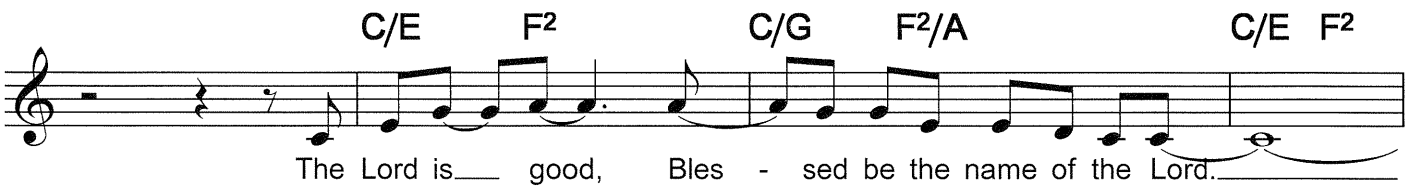
C/E F2 C/G F2/A C/E F2
The Lord is good, Bles - sed be the name of the Lord.

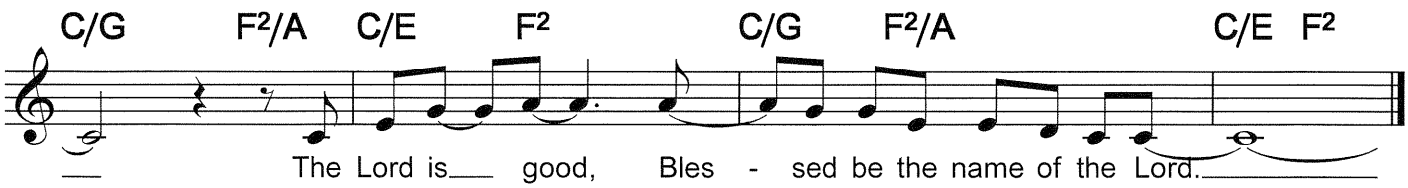
C/G F2/A C/E F2 C/G F2/A C/E F2
The Lord is good, Bles - sed be the name of the Lord.

Blessed Be Your Name

Words & Music by
Matt & Beth Redman

♩ = 100

C G

Bles - sed be Your name, in the
Bles - sed be Your name, when the

Am F

land that is plen - ti - ful, Where the
sun's shin - ing down on me, When the

C G

streams of a - bun - dance flow, Bles -
world's all as it should be, Bles -

F

sed be Your name.
sed be Your name.

C G

Bles - sed be Your name, when I'm
Bles - sed be Your name, on the

Am F

found in the de - sert place, Though I
road marked with suf - fer - ing, Though there's

C G F

walk through the wild - er - ness Bles - sed be Your name
pain in the of - fer - ing, Bles - sed be Your name.

©2002 Thankyou Music
CCLI ID #3798438

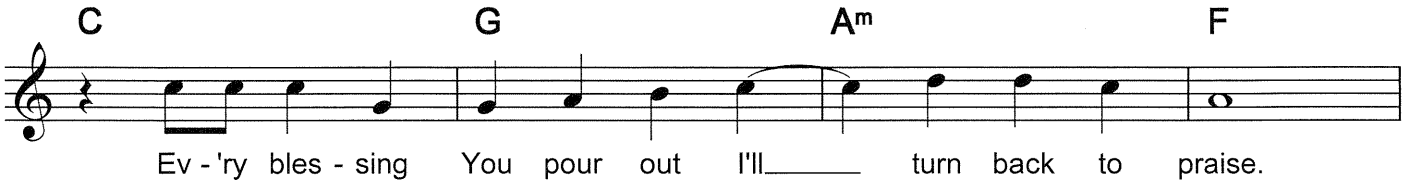
C G Am F
Ev - 'ry bles - sing You pour out I'll turn back to praise.

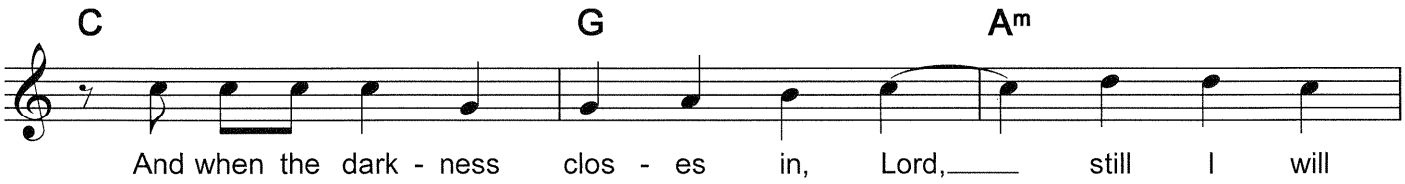
C G Am
And when the dark - ness clos - es in, Lord, still I will

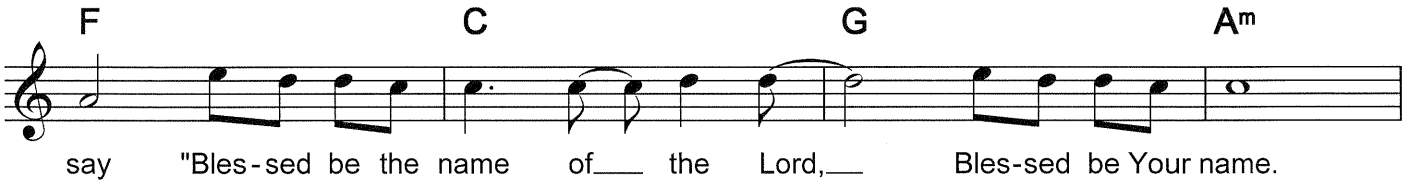
F C G Am
say "Bles - sed be the name of the Lord, Bles-sed be Your name.

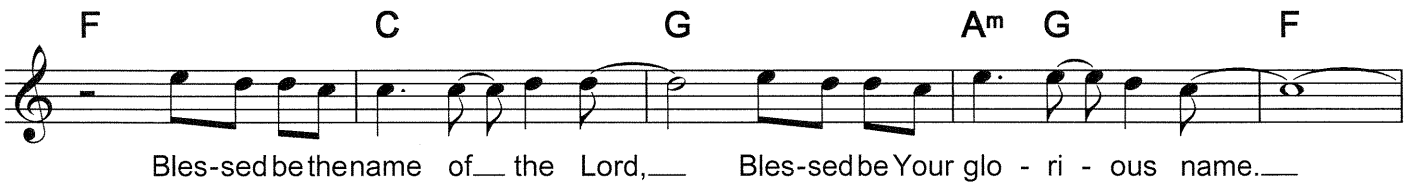
F C G Am G F
Bles-sed be the name of the Lord, Bles-sed be Your glo - ri - ous name.

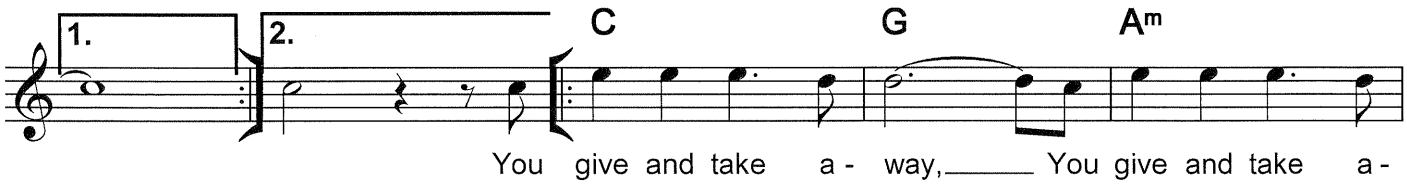
1.
2.
C G Am
You give and take a - way, You give and take a -

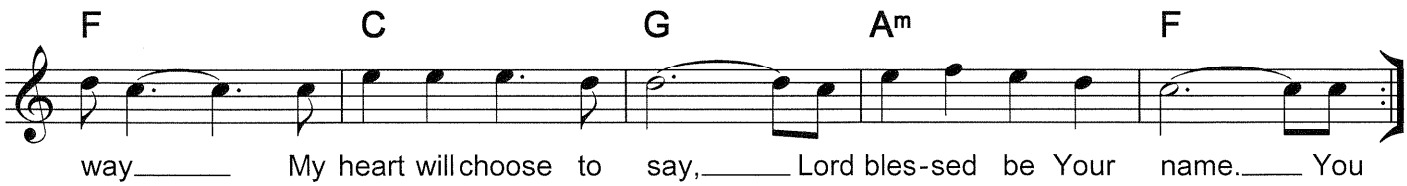
F C G Am F
way My heart will choose to say, Lord bles-sed be Your name. You

More Than Enough

Words & Music by
Chris Tomlin &
Louie Giglio

♩ = 80

G C/E D C
All of You is more than e nough for all of me,

G C/E D C G C/E
For ev - 'ry thirst and ev - 'ry need, You sat - is - fy

D C G/B C
me with Your love and all I have in You

D G C/E D C G C/E D C
is more than e nough

G C D G/B C
You are my sup - ply My breath of life You're still more
You're my sac - ri - fice, You paid the price You're sill more

Am Dsus D G C D G/B
awe - some than I know You are my re ward Worth liv - ing for
awe - some than I know You're my com - ing King, My ev - 'ry - thing

C Am7 C/D D7
And still more awe - some than I know and all of You
And still more awe - some than I know and all of You

©2002 worshiptogether.com songs

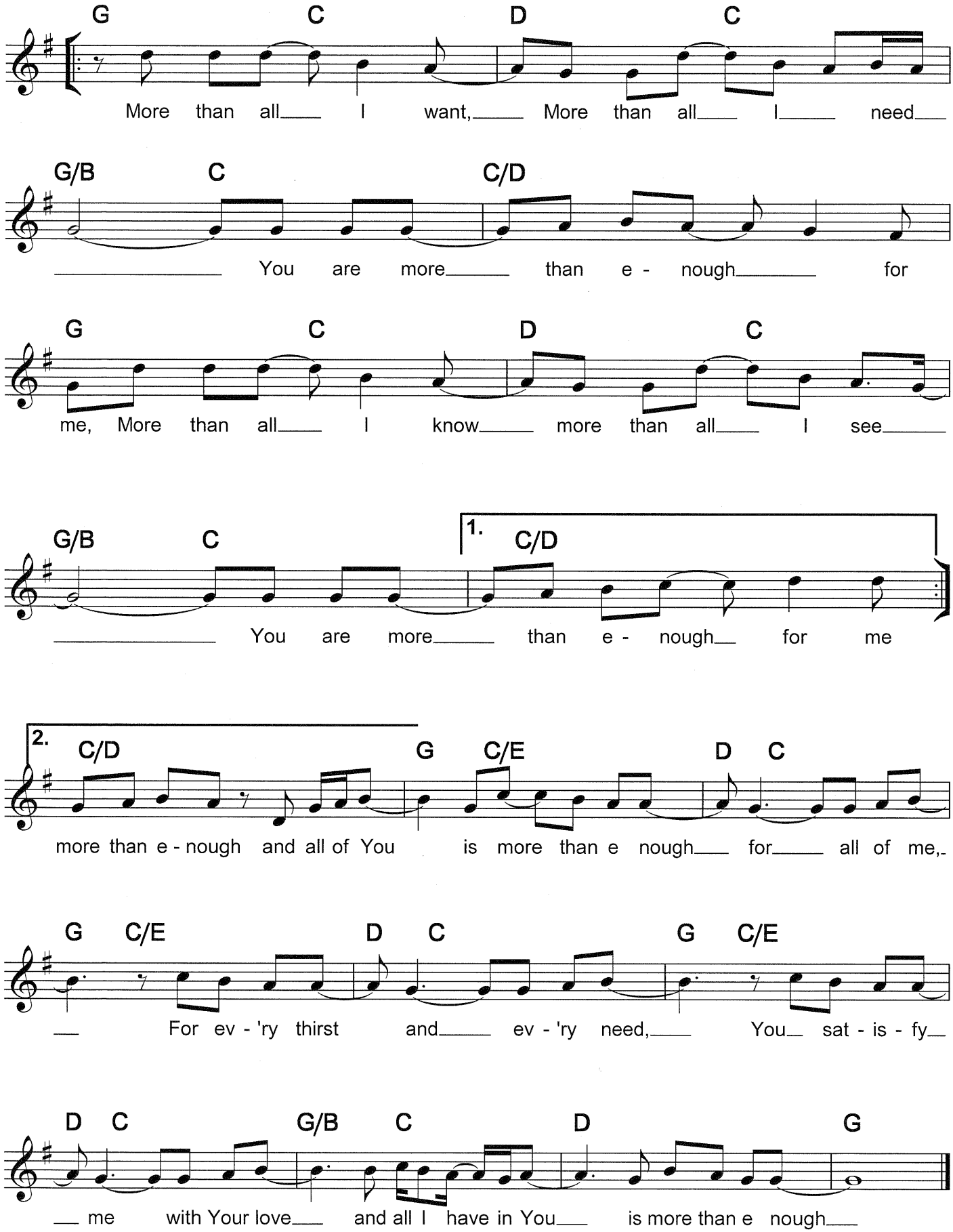
G C D C
More than all I want, More than all I need
G/B C C/D
You are more than e - nough for
G C D C
me, More than all I know more than all I see
G/B C 1. C/D
You are more than e - nough for me
2. C/D G C/E D C
more than e - nough and all of You is more than e nough for all of me,
G C/E D C G C/E
For ev - 'ry thirst and ev - 'ry need, You sat - is - fy
D C G/B C D G
me with Your love and all I have in You is more than e nough

Lord, I Want to be Like Jesus

Words & Music by
Cryin' Sam Collins

♩ = 100

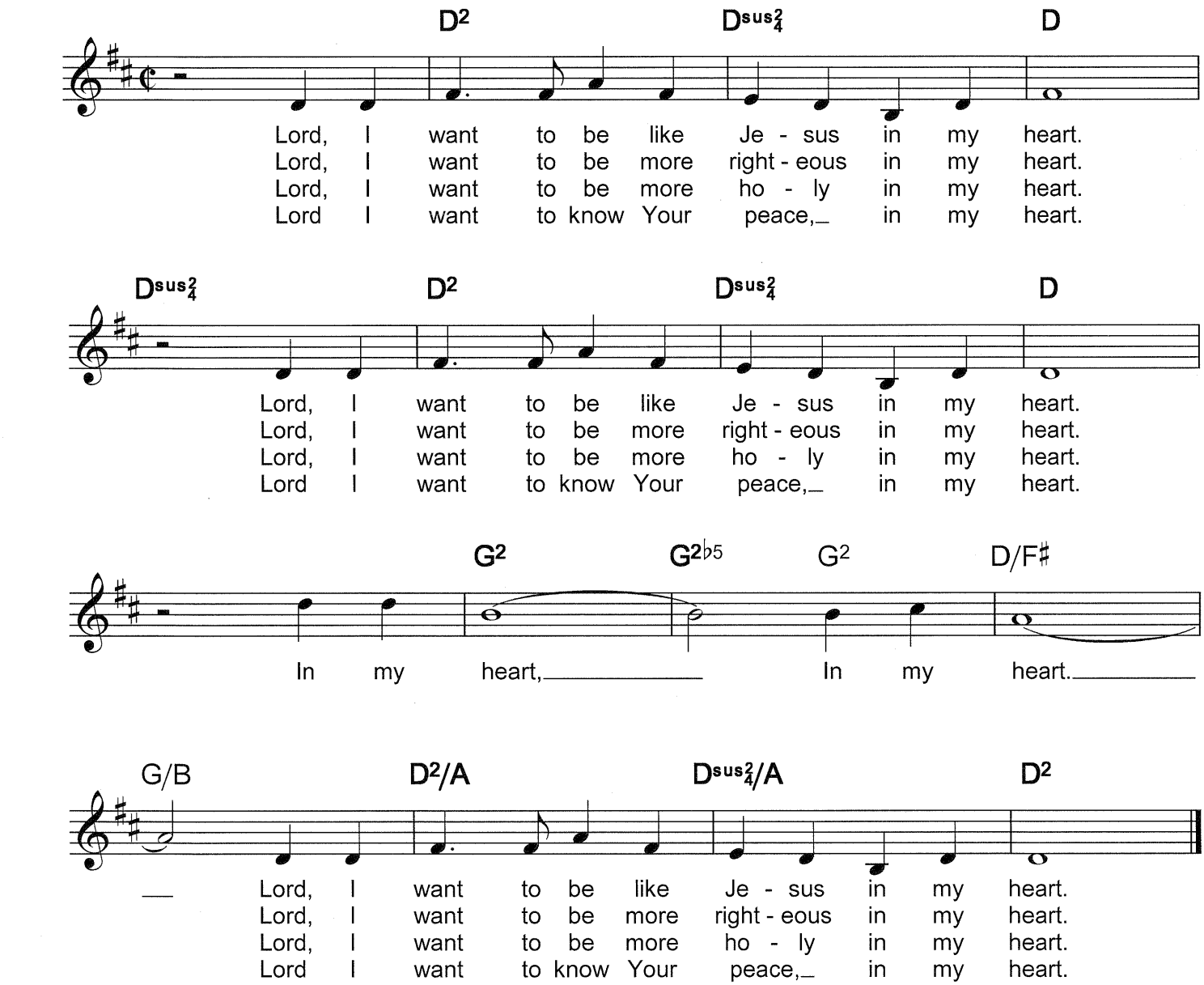

©1927

What I Long For

Take My Life (The Fishing Song)

Words & Music by
Scott Underwood

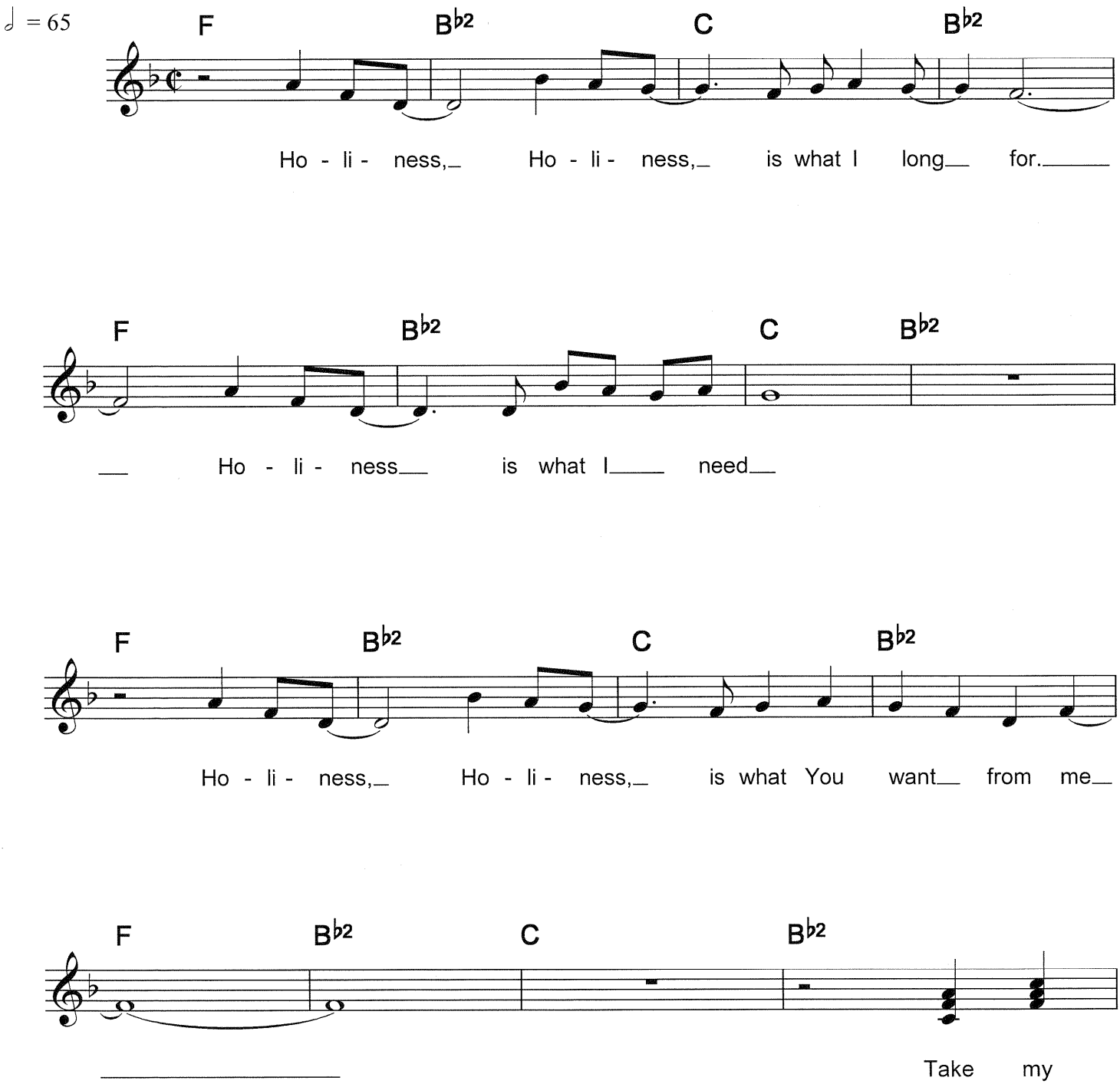

©1995 Mercy / Vineyard Publishing

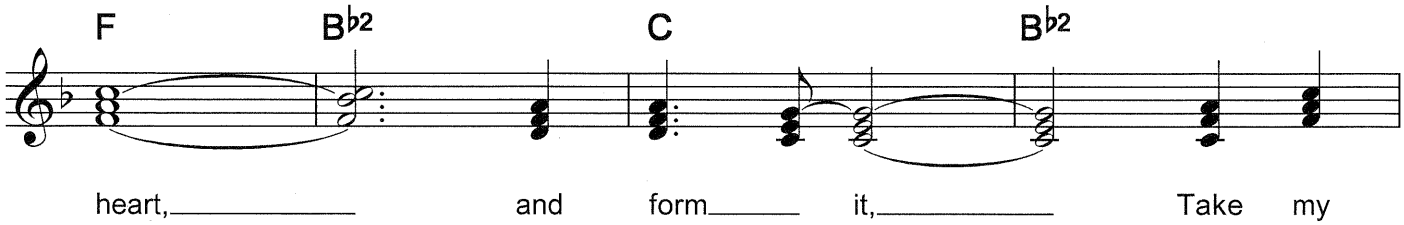
F
B♭2
C
B♭2
heart, and form it, Take my

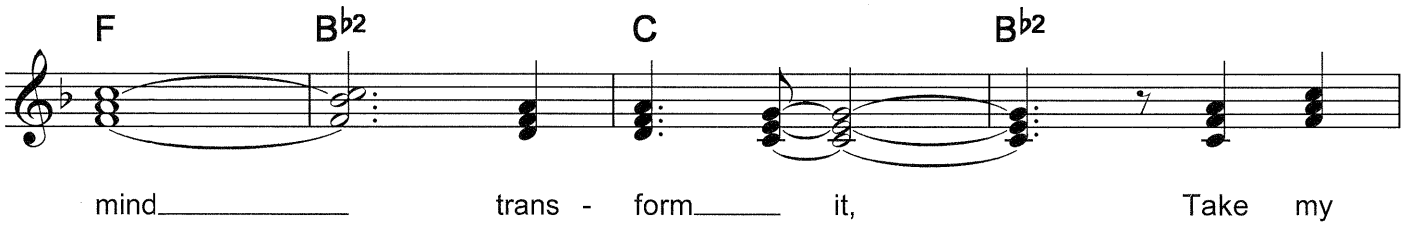
F
B♭2
C
B♭2
mind trans - form it, Take my

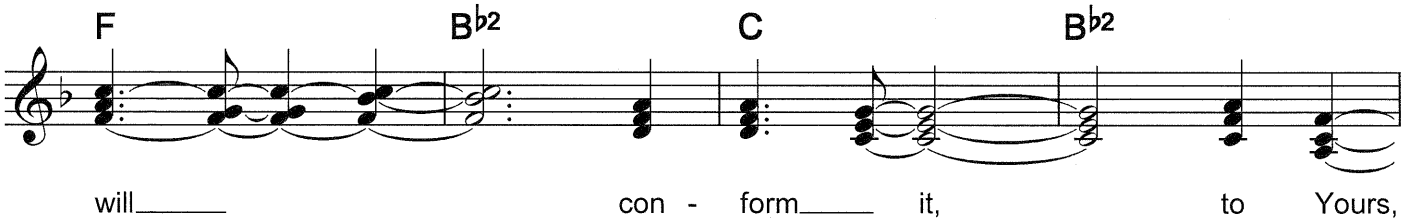
F
B♭2
C
B♭2
will con - form it, to Yours,

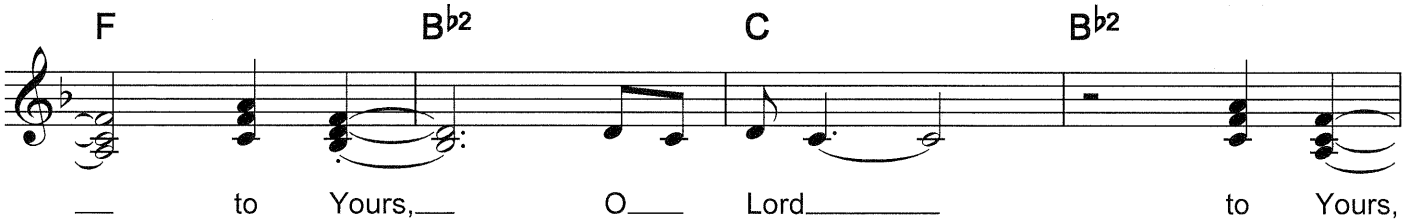
F
B♭2
C
B♭2
to Yours, O Lord to Yours,

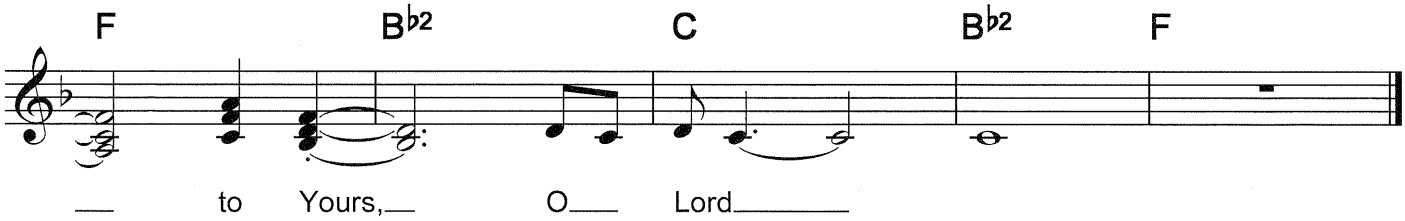
F
B♭2
C
B♭2
F
to Yours, O Lord

Amazing Grace - My Chains are Gone

Words & Music by
John Newton
This arr. - Chris Tomlin

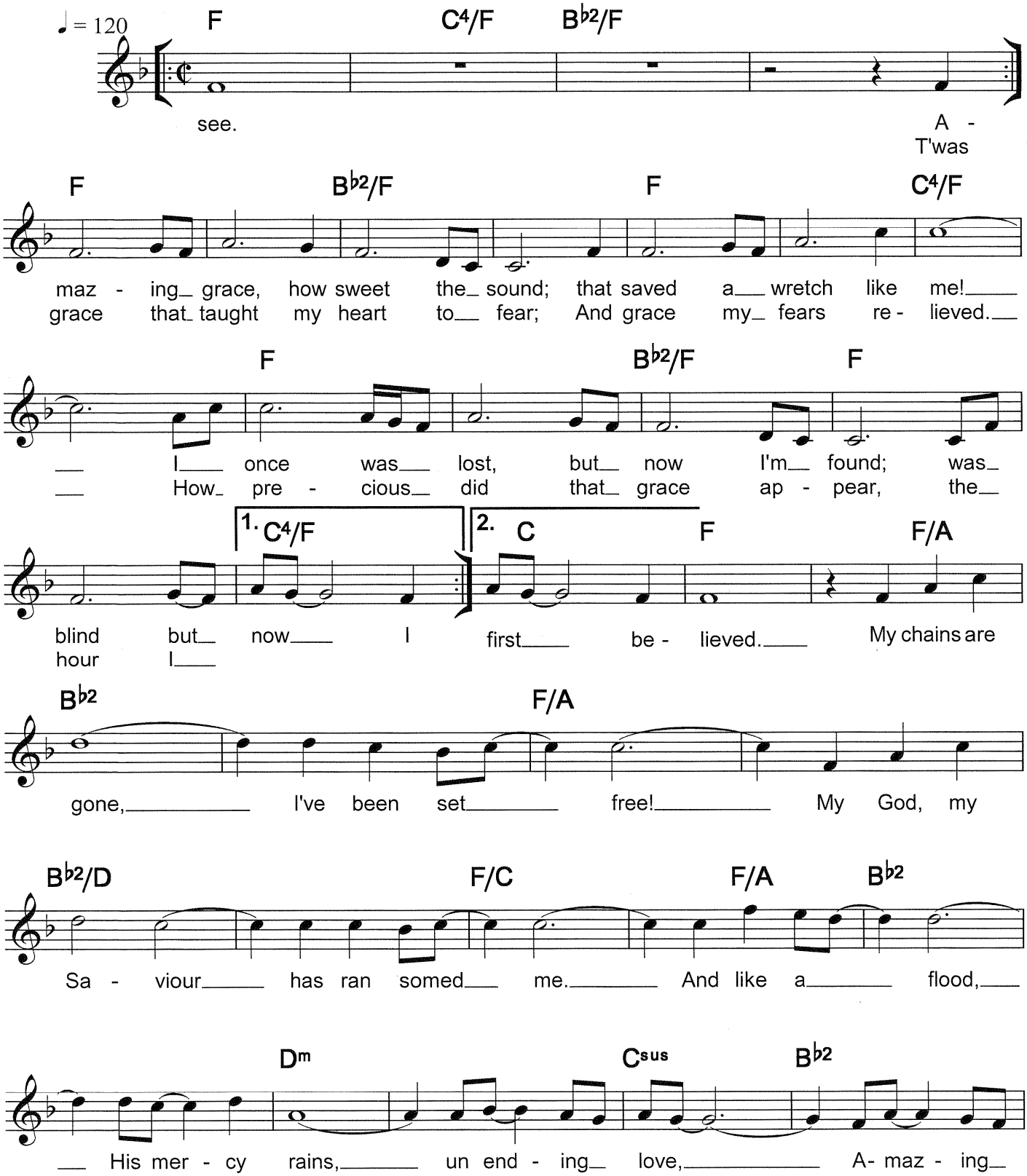

©

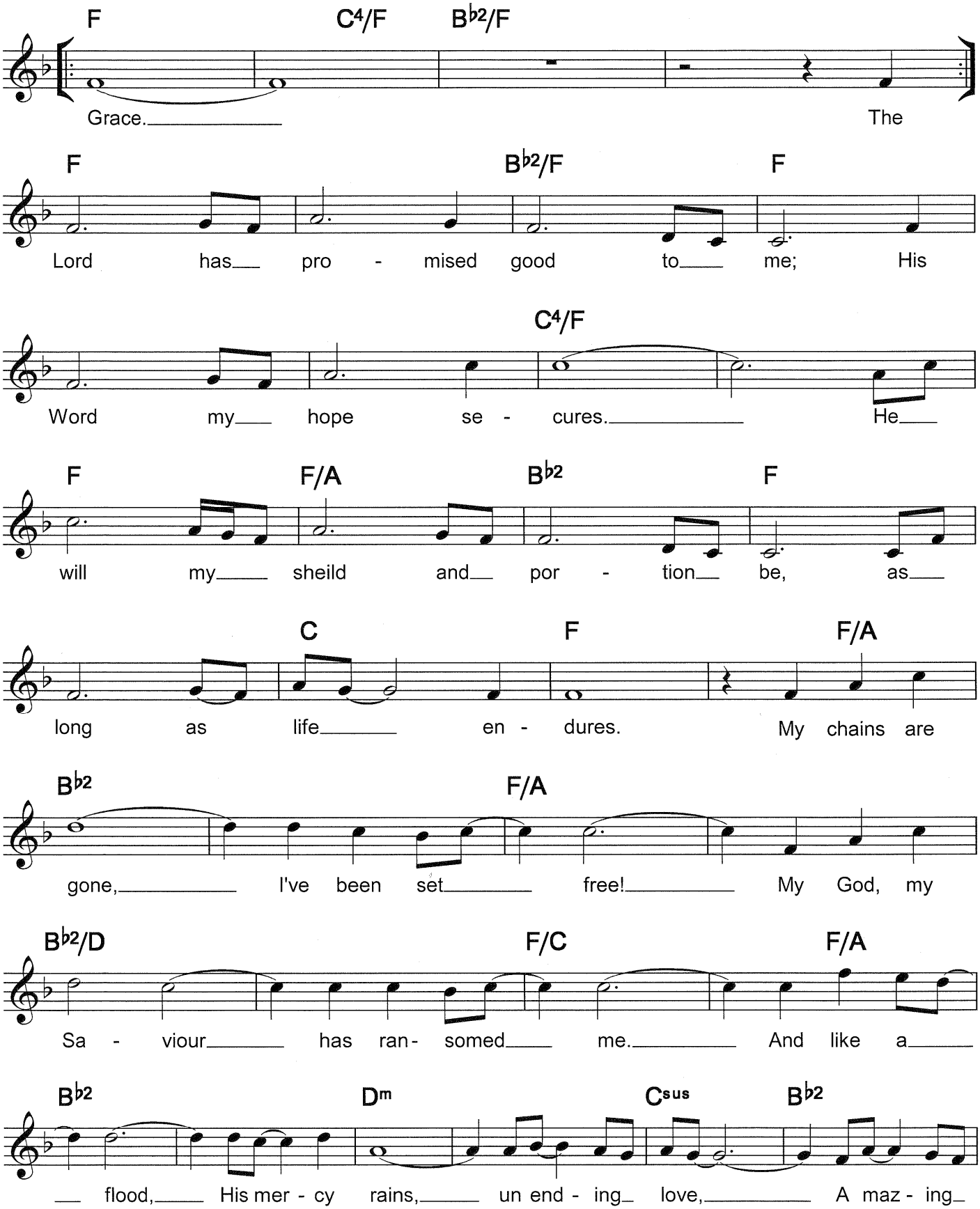
F C4/F B♭2/F
Grace. The
F B♭2/F F
Lord has pro - mised good to me; His
C4/F
Word my hope se - cures. He
F F/A B♭2 F
will my sheild and por - tion be, as
C F F/A
long as life en - dures. My chains are
B♭2 F/A
gone, I've been set free! My God, my
B♭2/D F/C F/A
Sa - viour has ran - somed me. And like a
B♭2 Dm Csus B♭2
flood, His mer - cy rains, un end - ing love, A maz - ing

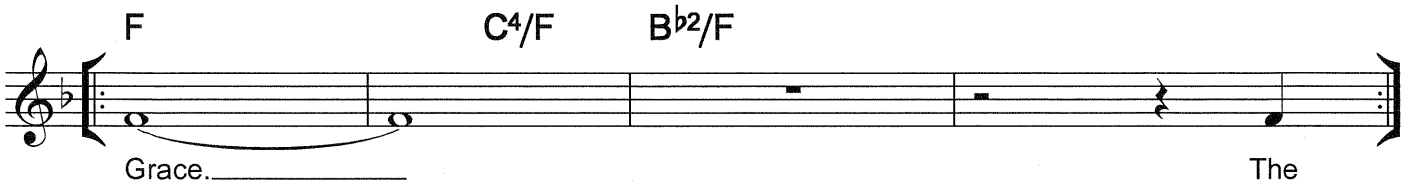
F
C4/F
B♭2/F
Grace.
The

Band Tacet

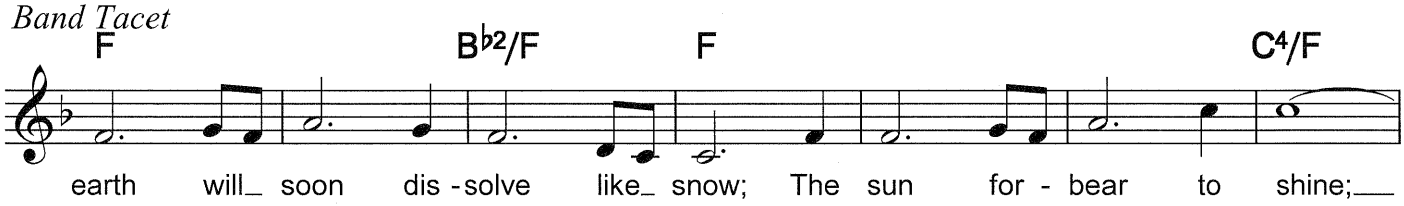
F
B♭2/F
F
C4/F
earth will soon dis - solve like snow; The sun for - bear to shine;

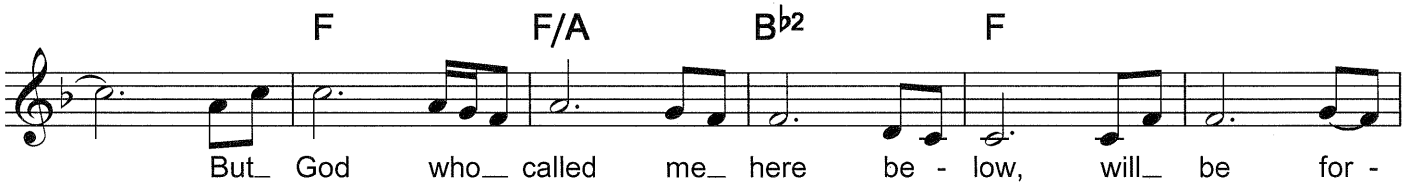
F
F/A
B♭2
F
But God who called me here be - low, will be for -

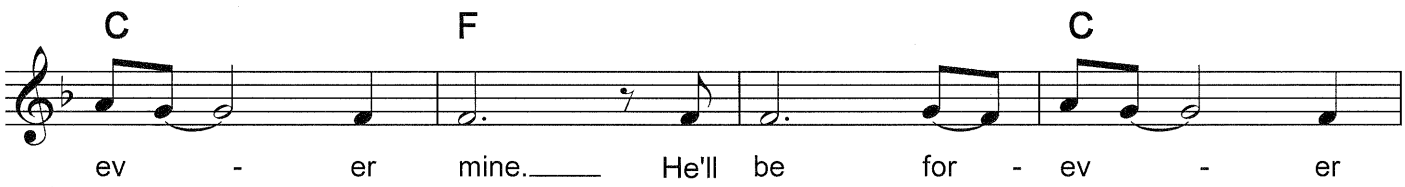
C
F
C
ev - er mine. He'll be for - ev - er

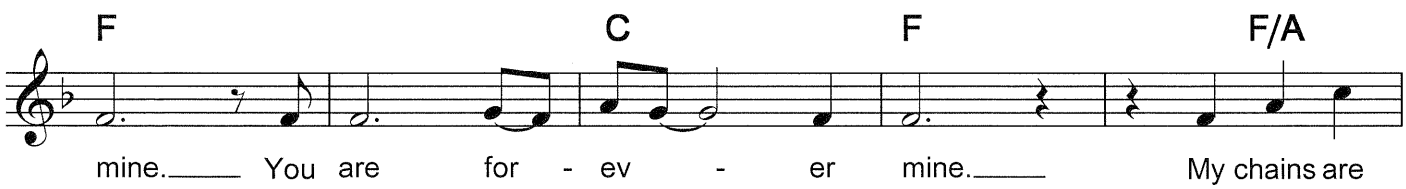
F
C
F
F/A
mine. You are for - ev - er mine. My chains are

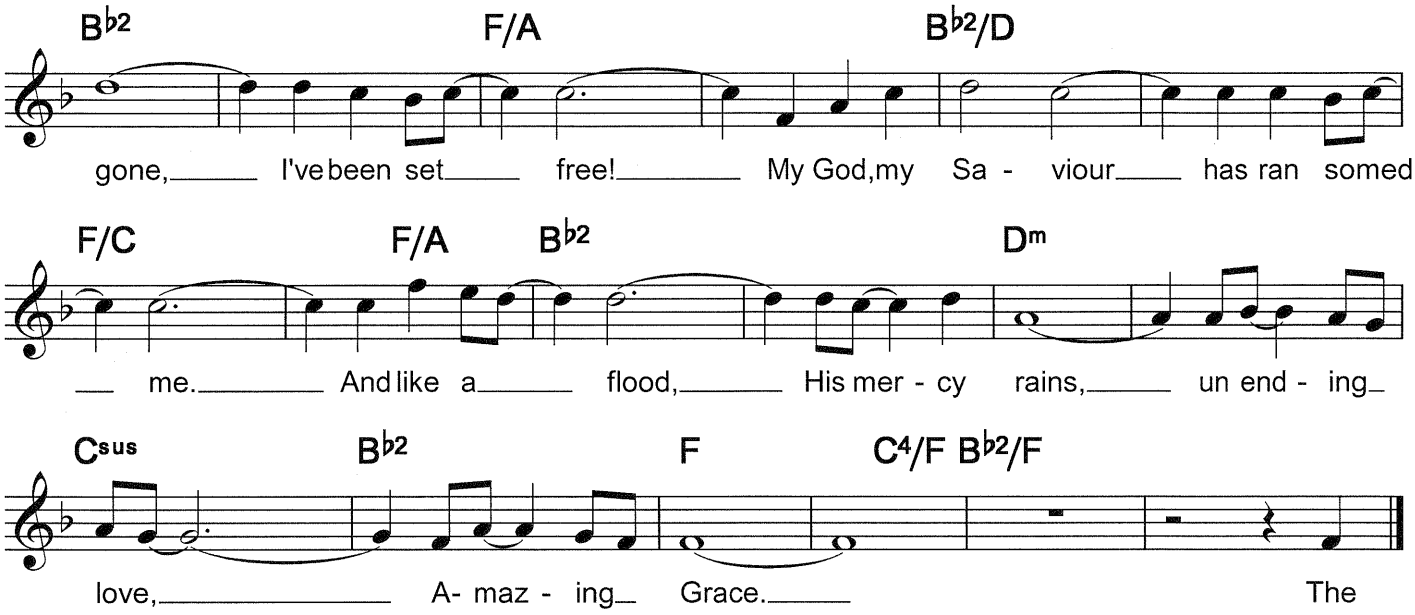
B♭2 F/A B♭2/D
gone, I've been set free! My God, my Sa - viour has ran somed
F/C F/A B♭2 Dm
me. And like a flood, His mer - cy rains, un end - ing
Csus B♭2 F C4/F B♭2/F
love, A- maz - ing Grace. The

Hope of the Nations

Words & Music by
Brian Doerksen

♩ = 100

A D/A A
Je - sus, hope of the na - tions. Je - sus,

D/A F♯m7 E
com-fort for all who mourn; You are the source of heav

D2 E A D/A
- en's hope on earth; Je - sus, light in the dark- ness;

A D F♯m7
Je - sus, truth in each cir - cum - stance You are

E D2 E
the source of heav - en's light on earth In his-

D2 A/C♯
- to - ry You lived and died, You

Bm7 E
broke the chains, You rose to life. You are the hope

©2002 Integrity's Hosanna Music

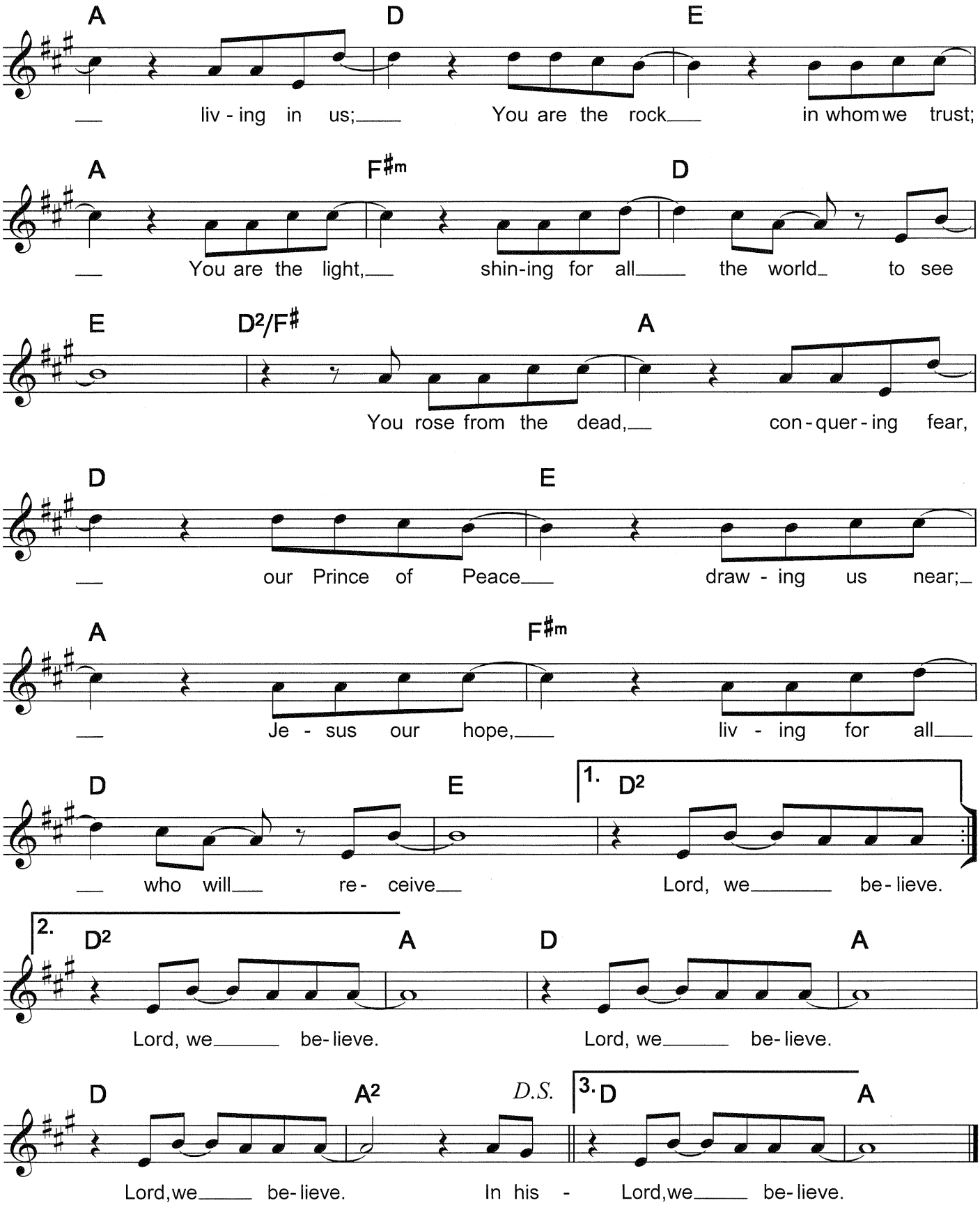
A D E
liv - ing in us; You are the rock in whom we trust;
A F♯m D
You are the light, shin-ing for all the world to see
E D2/F♯ A
You rose from the dead, con - quer - ing fear,
D E
our Prince of Peace draw - ing us near;
A F♯m
Je - sus our hope, liv - ing for all
D E 1. D2
who will re - ceive Lord, we be - lieve.
2. D2 A D A
Lord, we be - lieve. Lord, we be - lieve.
D A2 D.S. 3. D A
Lord, we be - lieve. In his - Lord, we be - lieve.