127 Indescribable

Words and Music by
LAURA STORY
Additional Lyrics by
JESSE REEVES
Orchestrated by Jim Gray

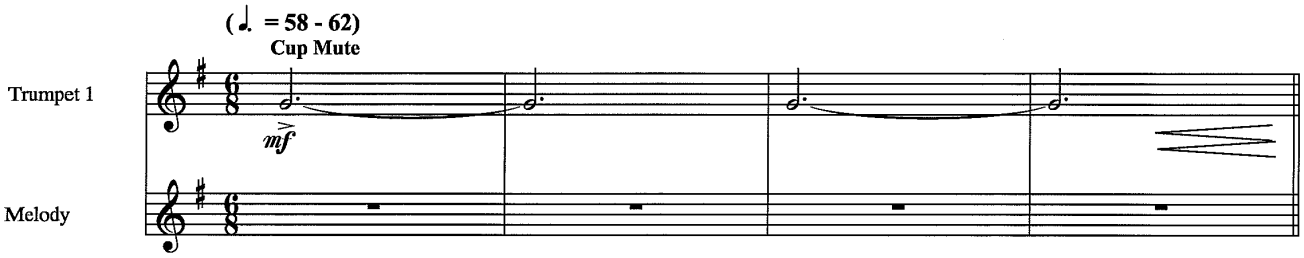

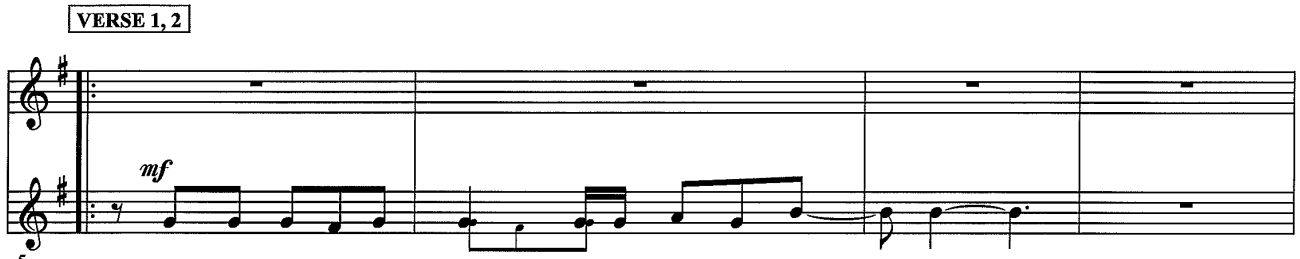

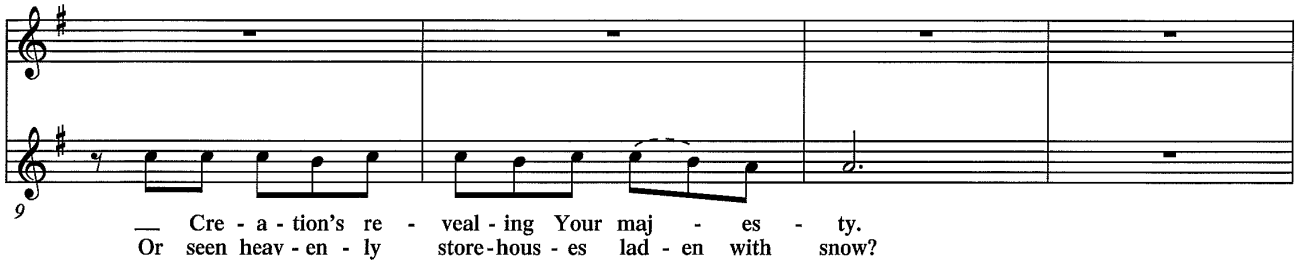

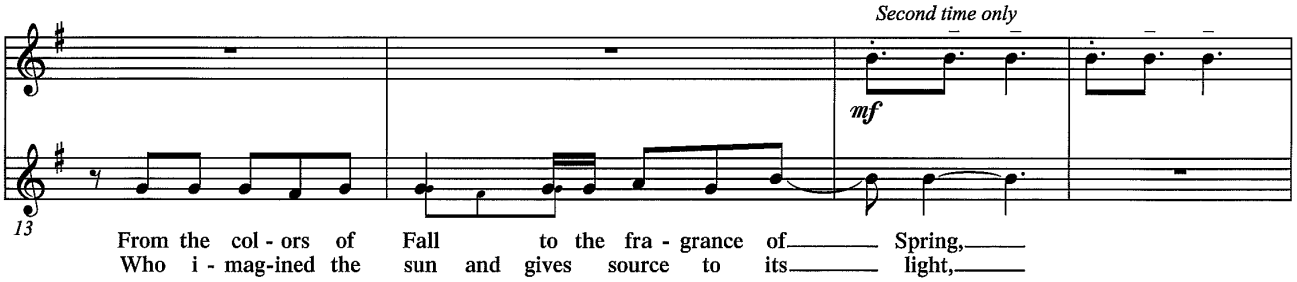

© 2004 worshiptogether.com Songs / sixsteps Music / Gleaning Publishing
(all rights admin. by EMI CMG Publishing)
All Rights Reserved. Used by Permission. CCLI # 4403076

EVEN IF YOU POSSESS A CCLI LICENSE YOU MAY NOT COPY ANY MUSIC FROM THIS BOOK.
If you have questions about CCLI, pease call 800 / 234-2446.

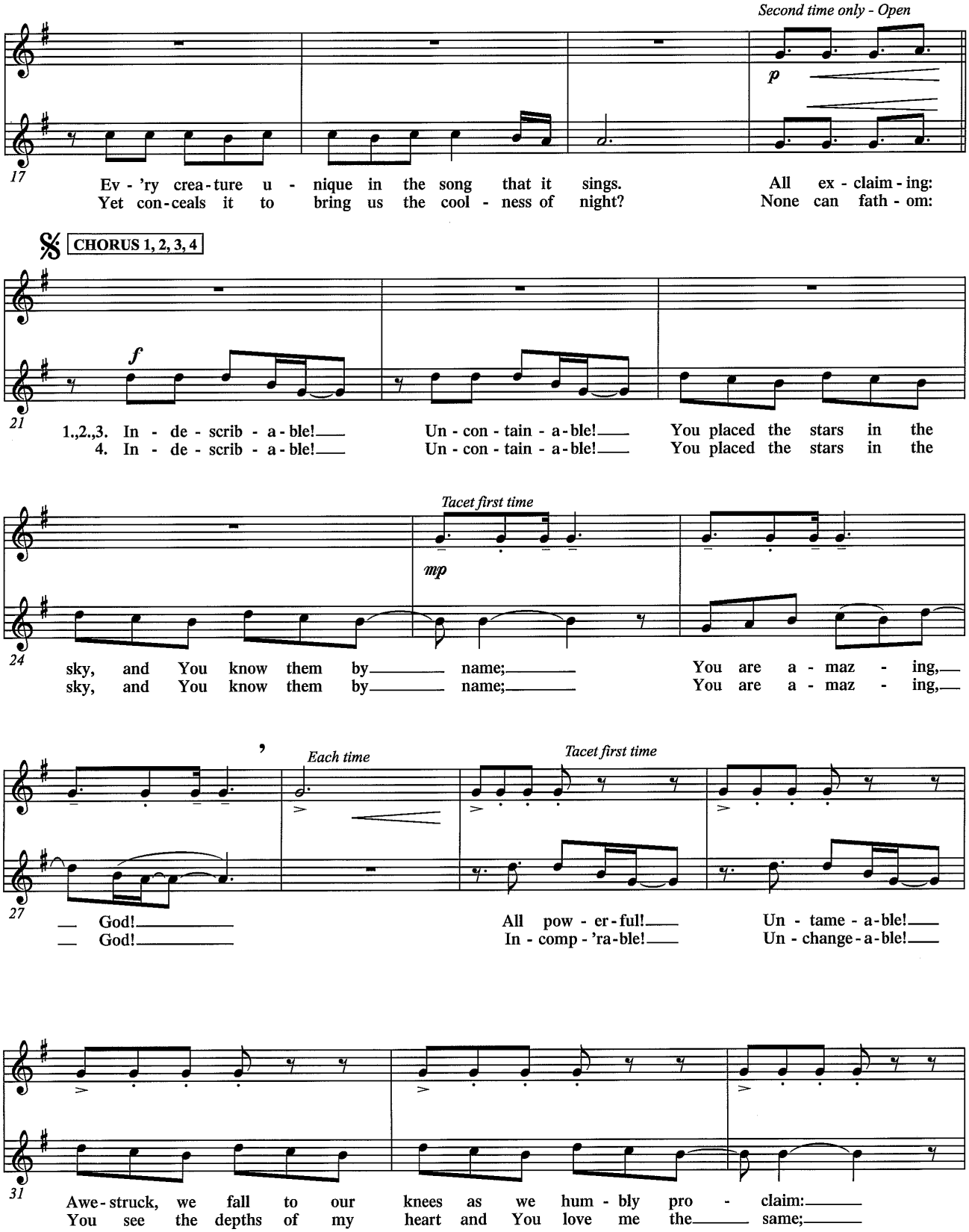
Second time only - Open
p
17
Ev - 'ry crea - ture u - nique in the song that it sings. All ex - claim - ing:
Yet con - ceals it to bring us the cool - ness of night? None can fath - om:
CHORUS 1, 2, 3, 4
f
21
1.,2.,3. In - de - scrib - a - ble! Un - con - tain - a - ble! You placed the stars in the
4. In - de - scrib - a - ble! Un - con - tain - a - ble! You placed the stars in the
Tacet first time
mp
24
sky, and You know them by name; You are a - maz - ing,
sky, and You know them by name; You are a - maz - ing,
Each time
Tacet first time
27
God! All pow - er - ful! Un - tame - a - ble!
God! In - comp - 'ra - ble! Un - change - a - ble!
31
Awe - struck, we fall to our knees as we hum - bly pro - claim:
You see the depths of my heart and You love me the same;

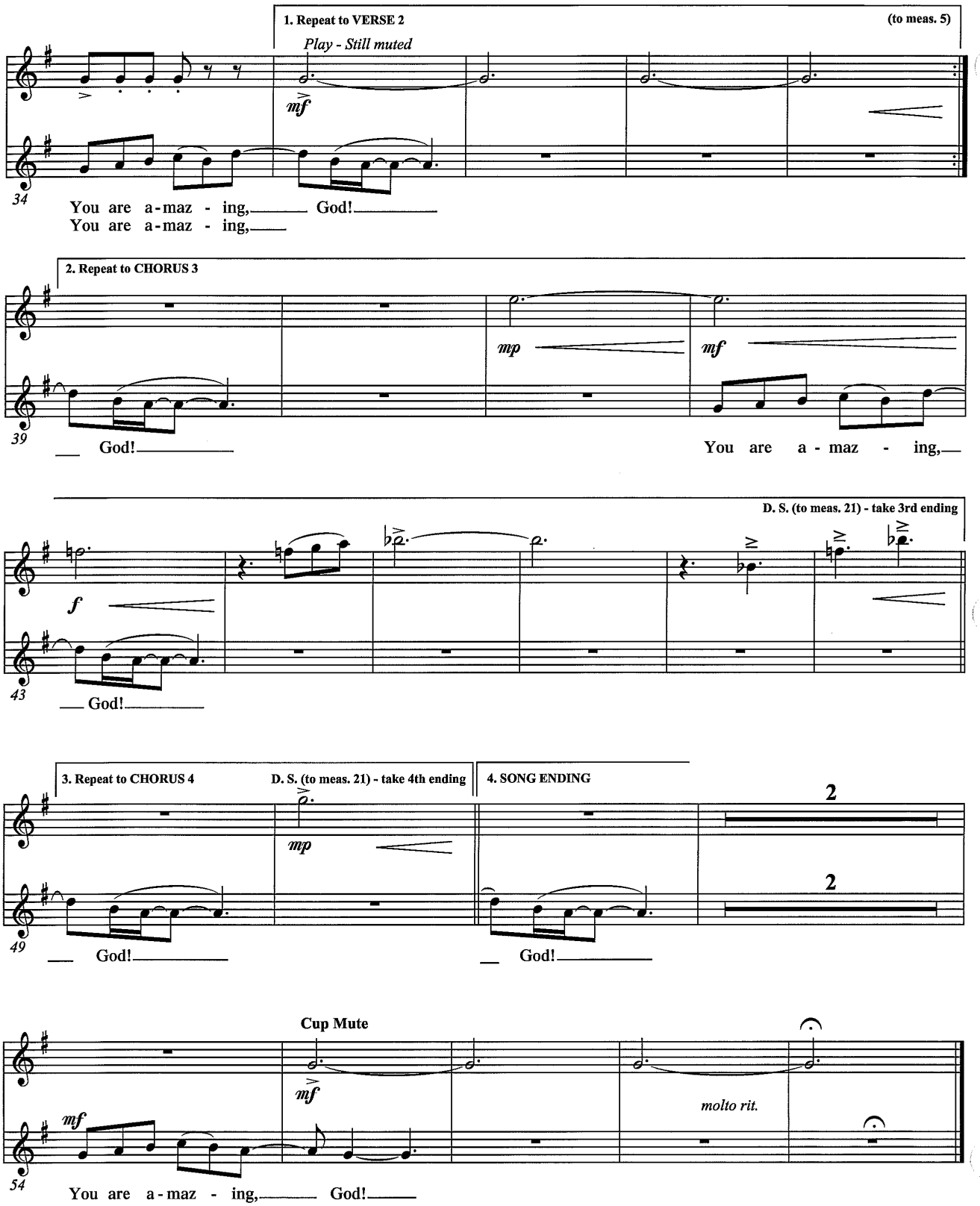
1. Repeat to VERSE 2
(to meas. 5)
Play - Still muted
mf
34
You are a-maz - ing, God!
You are a-maz - ing,
2. Repeat to CHORUS 3
mp
mf
39
God!
You are a - maz - ing,
D. S. (to meas. 21) - take 3rd ending
f
43
God!
3. Repeat to CHORUS 4
D. S. (to meas. 21) - take 4th ending
4. SONG ENDING
mp
2
2
49
God!
God!
Cup Mute
mf
mf
molto rit.
54
You are a-maz - ing, God!