The Doon
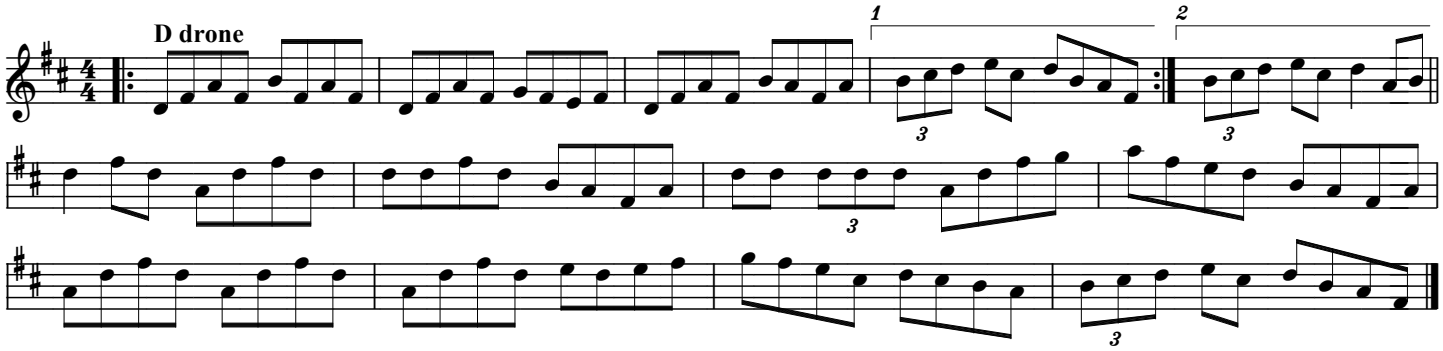
Source: Solas