The Shores of Loch Bee
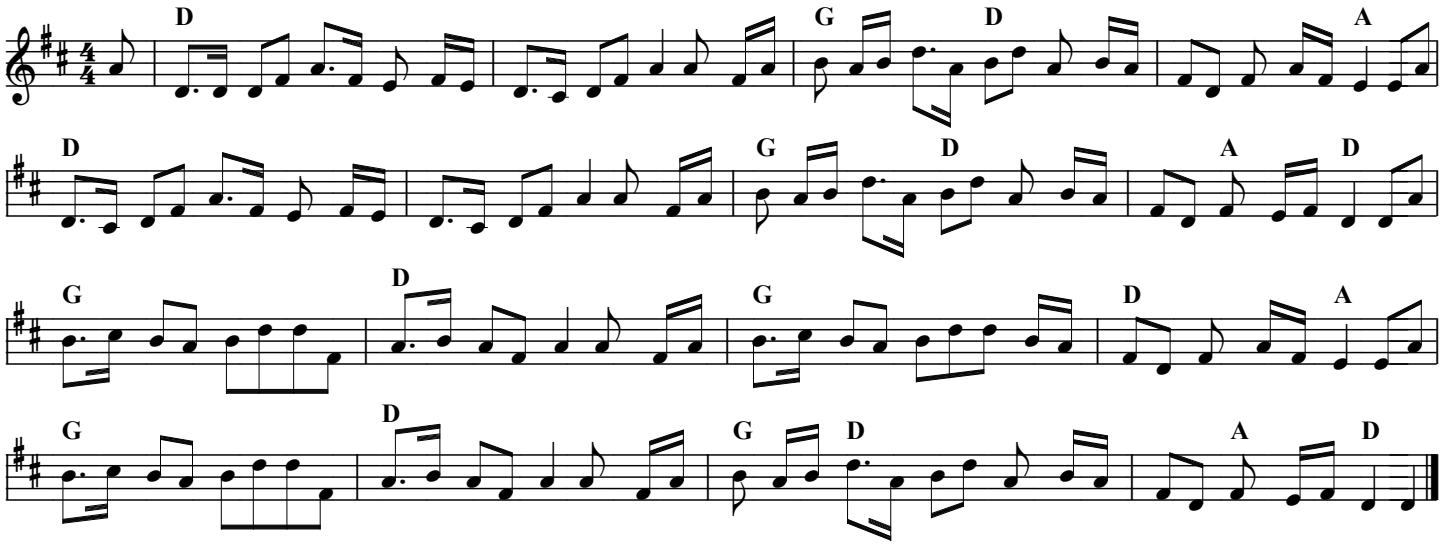
Source: Angus Sessions Podcast